

106 THEUNIS DRIVE 29, WRIGHTSTOWN, WI, 54180

https://www.adashunjones.com

106 THEUNIS Drive  
29, Wrightstown,  
WI, 54180

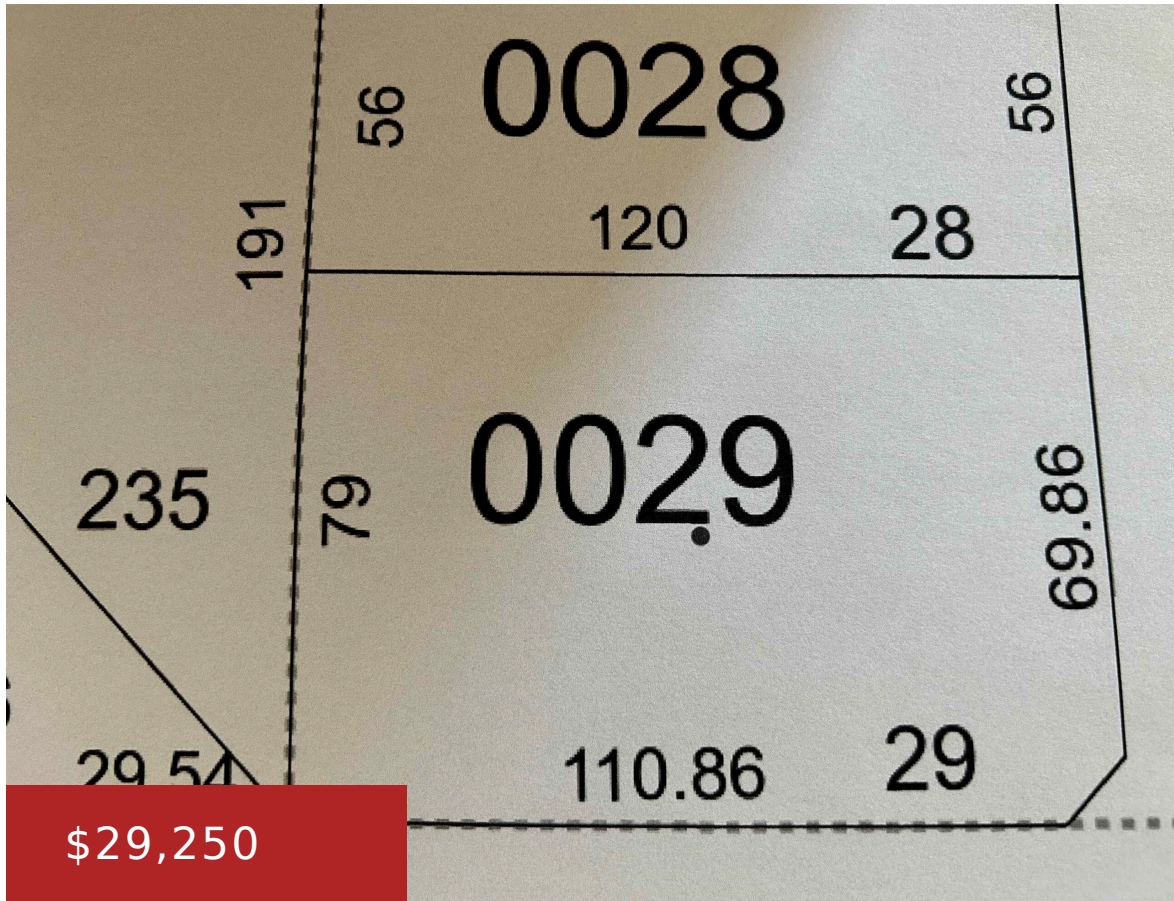

BUILDER/DEVELOPER SPECIAL - Bundle and Save! If this lot and Lot-69 / 215 Royal St Pats Dr and Lot-70 / 224 Peterlynn Dr is purchased and closed on or before May 20th, 2025 the Buyer will receive a 20% on all (3) lots. Or, purchase (2) of the (3) lots and receive a 10% discount....

- Land
- Residential, Vacant Land/Acreage
- Active



**Amy**  
Coldwell Banker Real Estate Group

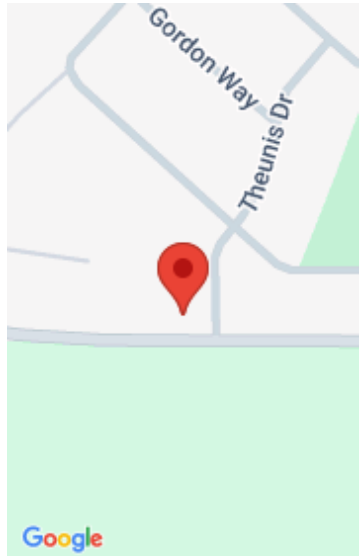

---

## Features

**GarageYN:** No

**FireplaceYN:** No

**Lot Features:** Corner Lot, Exposed LL Possible, Rural - Subdivision

**Tax Amount:** 306.59

**AttachedGarageYN:** No

**PoolPrivateYN:** No

**Utilities:** All Underground, Cable Available, Electricity Available, High Speed Internet, Gas, Telephone Line

---

## Amenities

**Waterfront available:** No

**Sewer:** Municipal Sewer

**Water Source:** Municipal/City

---

## Building Details

**NewConstructionYN:** No

---

## Agent Details

**Agent Full Name:** Amy A Truttman

**Agent Email:** atruttman@coldwellhomes.com