

1110 BROOKWOOD DRIVE, ASHWAUBENON, WI, 54304

https://www.adashunjones.com

1110 BROOKWOOD
Drive,
ASHWAUBENON,
WI, 54304



\$1,795,000

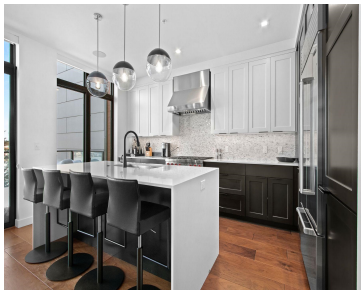

This premier Titletown townhome is a rare corner residence offering the largest private outdoor space, opening directly onto the Titletown field and just steps from Lambeau. Enjoy front-row access to Titletown’s vibrant events and the excitement of the 2025 NFL Draft unfolding right outside your door. Designed for both everyday living and game-day entertaining, this...

- 3 beds
- 4 baths
- Residential
- Condo,Condominium,Residential
- Active
- 2857 sq ft



Peter
Mahler Sotheby's International Realty

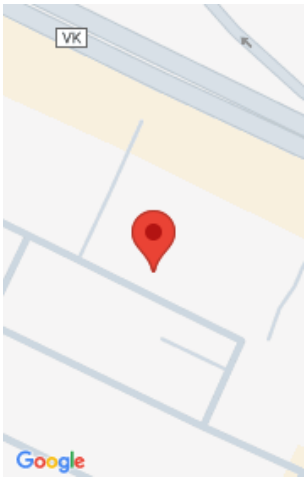

Features

GarageYN: No

FireplaceYN: No

Features: At Least 1 Bathtub,Balcony/Deck/Patio,Cable Available,Elect Built In-Not Frplc,Hi-Speed Internet Availbl,Kitchen Island,One,Pantry,Wet Bar,Wood/Simulated Wood Fl

Tax Amount: 23110

Exclusions: Seller's personal property

AttachedGarageYN: No

PoolPrivateYN: No

Above Grade Finished Area, sq ft: 2857

Inclusions: Installed appliances, TV's and electronics, outdoor firepit

Amenities

Waterfront available: No

Water Source: Municipal/City

Amenities: Dishwasher,Disposal,Dryer,Microwave,Range/Oven,Refrigerator,Washer

Sewer: Municipal Sewer

Room Sizes

Room type	Dimensions	Level
Bedroom 1	14x13	Upper
Bedroom 2	13x11	Upper
Bedroom 3	13x11	Upper
Kitchen	26x14	Upper
Living Or Great Room	26x15	Upper
Other Room	9x7	Upper
Other Room 2	25x17	Main
Other Room 3	10x8	Upper
Other Room 4	7x5	Main

Building Details

NewConstructionYN: No

Exterior material: Aluminum/Steel,Brick,Fiber Cement

Heating: Central A/C, Forced Air

Parking: Attached,Garage - 2 Car,Garage Door Opener

Agent Details

Agent Full Name: Mahler

Agent Email: admin@mahlersir.com