

1155 CLEGG'S LANE, HORTONVILLE, WI, 54944-0000

https://www.adashunjones.com

1155 CLEGG'S Lane,
HORTONVILLE, WI,
54944-0000

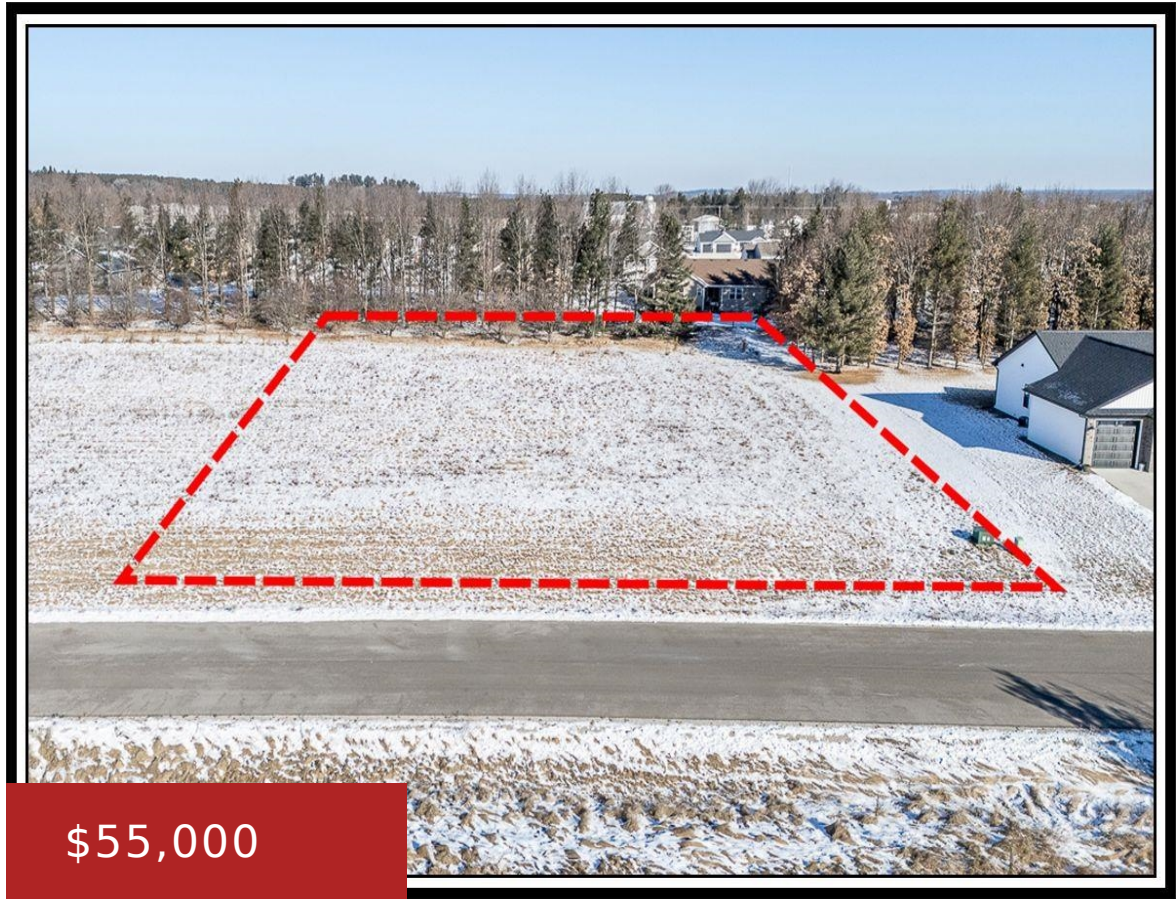

\$55,000



WILDWIND Subdivision Lots # 37 & # 38 are available for \$62,500 EACH - SCOOP THEM UP as a PAIR or PURCHASE separately - these GORGEOUS Southern Views with Countryside VIEWS for Miles! FAST developing subdivision with only a few lots remaining - MOVE QUICK on these beauties! WELL & SEPTIC Lots ONLY - NO...

- Land
- Residential, Vacant Land/Acreage
- Active



Sandra
Century 21 Ace Realty

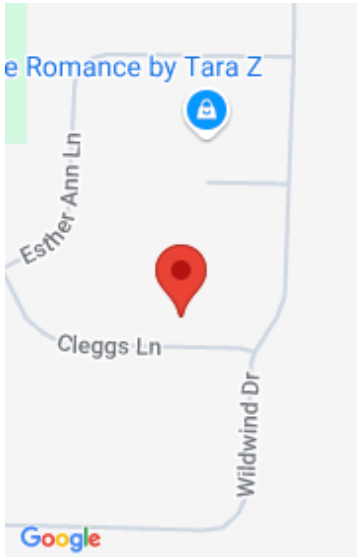

Features

GarageYN: No

AttachedGarageYN: No

FireplaceYN: No

PoolPrivateYN: No

Lot Features: Rural - Subdivision

Utilities: Cable Available, Electricity Available, High Speed Internet, Gas, Telephone Line

Tax Amount: 40.38

Amenities

Waterfront available: No

Water Source: No Water

Sewer: None

Building Details

NewConstructionYN: No

Agent Details

Agent Full Name: Sandra D DuFrane

Agent Email: sandy4houses@yahoo.com