

# 1200 JADE DRIVE, APPLETON, WI, 54915

<https://www.adashunjones.com>

1200 JADE Drive,  
APPLETON, WI,  
54915



**\$439,900**

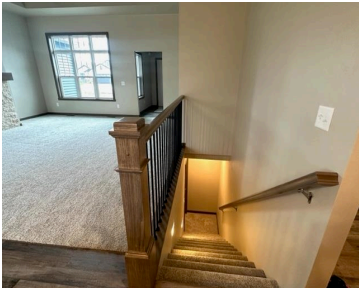

Perfection Personified in this VANS CONSTRUCTION Sedona model close to Appleton East High School, parks and shopping! Fresh, clean and inviting - this 3 BR 2 BATH gem features granite countertops & tile backsplash in sensational kitchen. Large living room w/ high ceiling and gas fireplace. Impressive primary suite has nice bathroom w/ double sinks....

- 3 beds
- 2 baths
- Residential
- Residential
- Active
- 1610 sq ft



**Mike**  
Acre Realty, Ltd.

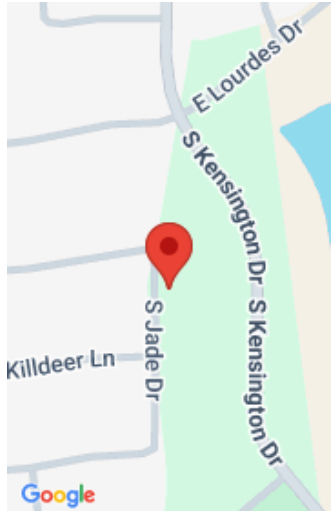

---

## Features

**GarageYN:** No

**FireplaceYN:** No

**Features:** Cable Available, Gas, Hi-Speed Internet Availbl, Kitchen Island, One, Pantry, Split Bedroom

**Tax Amount:** 500

**AttachedGarageYN:** No

**PoolPrivateYN:** No

**Above Grade Finished Area, sq ft:** 1610

---

## Amenities

**Waterfront available:** No

**Water Source:** Municipal/City

**Amenities:** Dishwasher, Disposal, Microwave

**Sewer:** Municipal Sewer

---

## Room Sizes

| Room type            | Dimensions | Level |
|----------------------|------------|-------|
| Bedroom 1            | 14X12      | Main  |
| Bedroom 2            | 13X12      | Main  |
| Bedroom 3            | 12X11      | Main  |
| Kitchen              | 22X10      | Main  |
| Living Or Great Room | 17X16      | Main  |
| Other Room           | 0x0        | Main  |

---

## Building Details

**NewConstructionYN:** No

**Heating:** Central A/C, Forced Air

**Exterior material:** Stone,Vinyl

**ArchitecturalStyle:** Ranch

**Basement:** Full

**Parking:** Attached,Opener Included

---

## Agent Details

**Agent Full Name:** Michael Karisny

**Attribution Contact:** OFF-D: 920-740-5556

**Agent Email:** [mike.karisny@acrerealty.com](mailto:mike.karisny@acrerealty.com)