

**1228 WEDGEWOOD LANE, FOND DU LAC, WI,
54935-6511**

<https://www.adashunjones.com>

1228 WEDGEWOOD
Lane, FOND DU
LAC, WI,
54935-6511



\$305,000

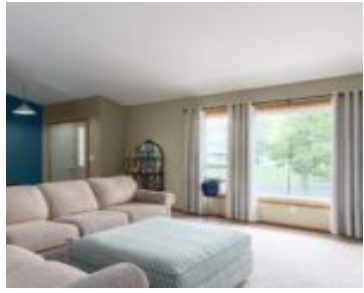

STEP INTO COMFORT and STYLE with this well-maintained Southeast ranch home. The inviting living room boasts cathedral ceilings and a large picture window that floods the space with natural light. Just steps away, the updated kitchen features sleek white cabinetry, offering ample storage and counter space for all your needs. The kitchen seamlessly flows into...

- 3 beds
- 3 baths
- Residential
- Residential
- Closed
- 1888 sq ft



Colette
Klapperich Real Estate, Inc.

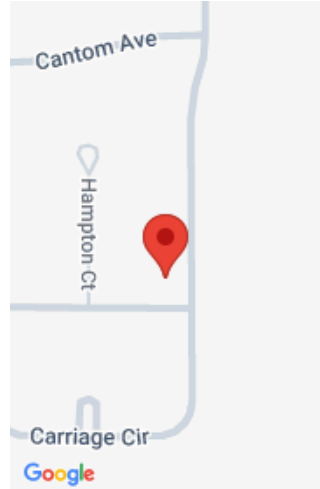

Features

GarageYN: No

AttachedGarageYN: No

FireplaceYN: No

PoolPrivateYN: No

ExteriorFeatures: Deck, Patio

Features: Air Exchanger System,At Least 1
Bathtub,Breakfast Bar,None,Walk-in Shower,Water
Softener-Own,Wood/Simulated Wood Fl

**Above Grade Finished Area, sq
ft:** 1500

Below Grade Finished Area, sq ft: 388

Tax Amount: 4128.5

Inclusions: Kitchen refrigerator, dishwasher, stove/oven,
microwave, water softener, living room wood shelves and
desk; basement wood shelf and wood work bench.

Exclusions: Washer and dryer,
basement metal shelves, basement
refrigerator and freezer

Amenities

Waterfront available: No **Amenities:** Dishwasher,Disposal,Microwave,Range/Oven,Refrigerator

Water Source: Municipal/City **Sewer:** Municipal Sewer

Room Sizes

Room type	Dimensions	Level
Bedroom 1	14X14	Main
Bedroom 2	13X10	Main
Bedroom 3	12X10	Main
Kitchen	14X11	Main
Living Or Great Room	19X14	Main
Dining Room	14X8	Main
Other Room	23X17	Lower
Other Room 2	12X6	Main
Other Room 3	6X6	Main

Building Details

NewConstructionYN: No

ArchitecturalStyle: Ranch

Heating: Central A/C, Forced Air

Basement: Full,Partial Fin. Contiguous,Partial Finished Pre2020,Sump Pump

Exterior material: Deck,Patio,Vinyl

Parking: Attached

Agent Details

Agent Full Name: Colette M Klapperich

Agent Email: colette@klapperichrealestate.com