

**1267 KILLDEER LANE, ASHWAUBENON, WI,  
54313-5819**

<https://www.adashunjones.com>

1267 KILLDEER  
Lane,  
Ashwaubenon, WI,  
54313-5819



\$274,900

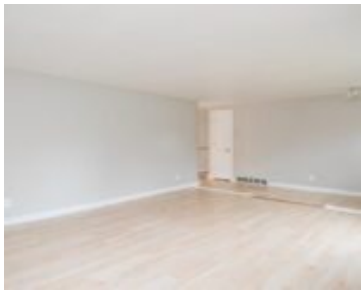
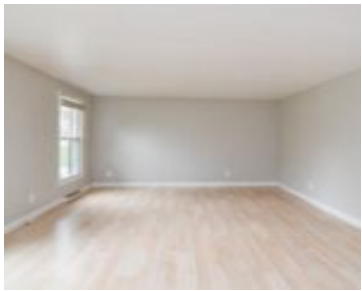

Ranch home nestled on a peaceful street in a great Ashwaubenon location. Family room is open to the kitchen and offers a wood burning fireplace & patio door to deck. Kitchen features white cabinetry, appliances included & patio door to deck. The living room provides another living space on the main floor. Extra half bath...



**Jeff**  
Shorewest, Realtors

- 3 beds
- 2 baths
- Residential
- Residential
- Closed
- 1915 sq ft

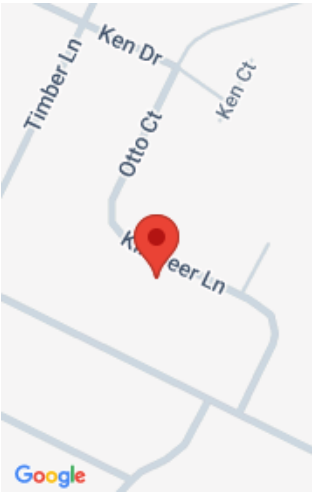

---

## Features

**GarageYN:** No

**FireplaceYN:** No

**ExteriorFeatures:** Deck, Fenced Yard,  
Above Ground Pool, Storage Shed

**Above Grade Finished Area, sq ft:** 1368

**Tax Amount:** 3370

**Exclusions:** Sellers Personal Property

**AttachedGarageYN:** No

**PoolPrivateYN:** No

**Features:** One,Wood Burning

**Below Grade Finished Area, sq ft:** 547

**Inclusions:** Range, Refrigerator, Dishwasher,  
Washer, Dryer, Basement Refrigerator, Small  
freezer in garage, Trampoline, Swimming pool

---

## Amenities

**Waterfront  
available:** No

**Water Source:**  
Municipal/City

**Amenities:** Dishwasher,Dryer,Freezer,Range/Oven,Refrigerator,Washer

**Sewer:** Municipal Sewer

---

## Room Sizes

Room type	Dimensions	Level
Bedroom 1	11x12	Main
Bedroom 2	10x11	Main
Bedroom 3	10x10	Main
Family Room	11x18	Main
Kitchen	12x17	Main
Living Or Great Room	12x17	Main
Other Room	13x26	Lower
Other Room 2	13x17	Lower

## Building Details

**NewConstructionYN:** No

**Heating:** Central A/C, Forced Air

**Exterior material:** Above Ground Pool,Brick,Deck,Fenced Yard,Storage Shed,Vinyl

**ArchitecturalStyle:** Ranch

**Basement:** Full,Partial Fin. Non-contig

**Parking:** Attached,Opener Included

## Agent Details

**Agent Full Name:** Jeffrey Deacon

**Agent Email:** jdeacon@shorewest.com