

1300 ALPINE DRIVE, GREEN BAY, WI, 54311

<https://www.adashunjones.com>

1300 ALPINE Drive,
GREEN BAY, WI,
54311



\$254,900

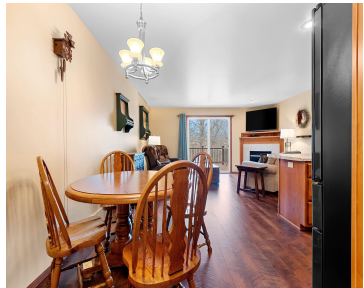

Beautifully updated condo with a serene wooded backdrop awaits you. The open concept main level boasts a bright and fresh kitchen with stainless steel appliances and a spacious but cozy living room with gas fireplace leading out to the new trex deck. The upper level has two good sized bedrooms and a gorgeous renovated bath...

- 2 beds
- 3 baths
- Residential
- Condo,Condominium
- Active
- 1760 sq ft



Jean
Century 21 In Good Company



Jackie
Century 21 In Good Company

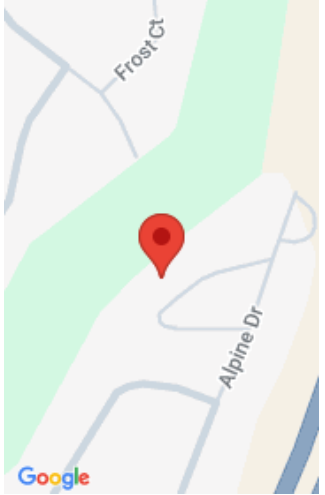

Features

GarageYN: No

FireplaceYN: No

Features: Gas,One

Below Grade Finished Area, sq ft: 460

Inclusions: Dishwasher, Oven/Range, Refrigerator, Microwave, Fridge in LL

AttachedGarageYN: No

PoolPrivateYN: No

Above Grade Finished Area, sq ft: 1300

Tax Amount: 3332

Amenities

Waterfront available: No

Amenities: Dishwasher,Microwave,Range/Oven,Refrigerator

Water Source: Municipal/City

Sewer: Municipal Sewer

Room Sizes

Room type	Dimensions	Level
Bedroom 1	14X18	Upper
Bedroom 2	11X15	Upper
Family Room	16X15	Lower
Kitchen	12X17	Main
Living Or Great Room	12X17	Main

Building Details

NewConstructionYN: No

Exterior material: Brick,Vinyl

Heating: Central A/C, Forced Air

Parking: Attached,Garage - 2 Car

Agent Details

Agent Full Name: Jackie A Jirschele

Agent Email: jackie.jirschele@gmail.com