

1320 WESTHAVEN DRIVE, OSHKOSH, WI, 54904-8144

https://www.adashunjones.com

1320 WESTHAVEN
Drive, OSHKOSH,
WI, 54904-8144



\$299,900

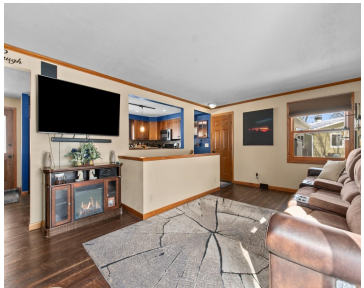

Situated along the edge of the golf course, this charming ranch home offers comfort, convenience, and room to relax. Inside, the inviting layout features a well-appointed kitchen with quartz counters, stainless steel appliances and a breakfast bar, perfect for casual dining. Updates include 6 panel doors, double sinks in the bath and all season permanent...

- 3 beds
- 2 baths
- Residential
- Residential
- Pending
- 1744 sq ft



Patty
Berkshire Hathaway HS Water City Realty

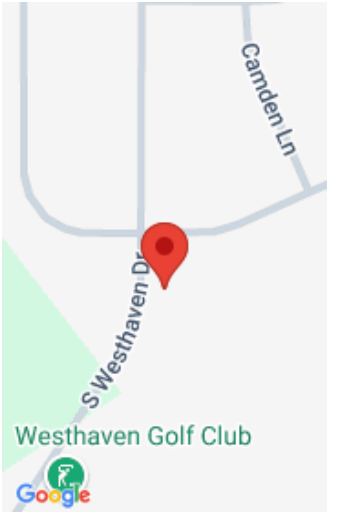

Features

GarageYN: No	AttachedGarageYN: No
FireplaceYN: No	PoolPrivateYN: No
ExteriorFeatures: Patio, Storage Shed	Lot Features: Adjacent to Golf Course, Sidewalk
Features: Breakfast Bar,None,Wood/Simulated Wood Fl	Above Grade Finished Area, sq ft: 1144
Below Grade Finished Area, sq ft: 600	Tax Amount: 4399.43
Inclusions: Dishwasher, microwave, storage shed, awning with curtains and screens, City issued garbage bins.	Exclusions: Personal property of Seller not listed as included, hot tub. Stove, refrigerator, washer and dryer are negotiable.

Amenities

Waterfront available: No	Amenities: Dishwasher,Microwave
Water Source: Municipal/City	Sewer: Municipal Sewer

Room Sizes

Room type	Dimensions	Level
Bedroom 1	12x10	Main
Bedroom 2	11x9	Main
Bedroom 3	9x10	Main
Family Room	26x14	Lower
Kitchen	20x12	Main
Living Or Great Room	20x12	Main

Building Details

NewConstructionYN: No

Heating: Central A/C, Forced Air

Exterior material: Aluminum/Steel,Patio,Storage Shed,Vinyl

ArchitecturalStyle: Ranch

Basement: Full,Partial Fin. Contiguous

Parking: Attached

Agent Details

Agent Full Name: Patty L Wohlt

Agent Email: pattywohlt@gmail.com