

15 BERGER PARKWAY, FOND DU LAC, WI, 54935-3003

https://www.adashunjones.com

15 BERGER
Parkway, FOND DU
LAC, WI,
54935-3003



\$299,900

WANT SPACE! Here it is! 4 bdrm, 1 1/2 bth home with BIG kitchen, formal dining w/patio doors to deck, extra big living room, family room & office with gas frplc in the bsmt, new baths, partially fenced yard, attached 2 car garage with extra parking spot next to garage and convenient location close to...



Anne
Preferred Properties Of Fdl, Inc.

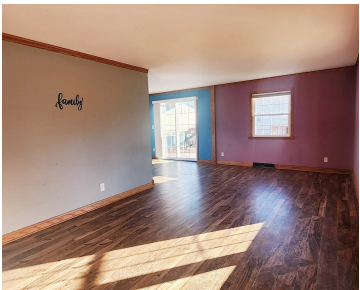

- 4 beds
- 2 baths
- Residential
- Residential
- Closed
- 2208 sq ft

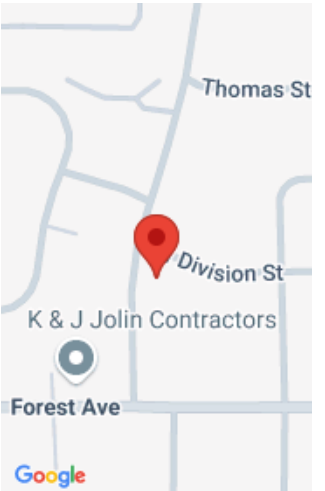

Features

GarageYN: No

FireplaceYN: No

ExteriorFeatures: Deck, Fenced Yard

Features: Gas,One

Below Grade Finished Area, sq ft: 512

Inclusions: Stove, refrigerator, microwave, dishwasher, washer, dryer, water softener, garage door opener & controls, window treatments.

AttachedGarageYN: No

PoolPrivateYN: No

Lot Features: Corner Lot

Above Grade Finished Area, sq ft: 1696

Tax Amount: 4027.87

Exclusions: Sellers personal property.

Amenities

Waterfront available: No

Water Source: Municipal/City

Amenities:

Dishwasher,Dryer,Microwave,Range/Oven,Refrigerator,Washer

Sewer: Municipal Sewer

Room Sizes

Room type	Dimensions	Level
Bedroom 1	13x12	Upper
Bedroom 2	10x10	Upper
Bedroom 3	11x10	Upper
Bedroom 4	14x12	Upper
Formal Dining Room	12x10	Main
Kitchen	15x12	Main
Living Or Great Room	22x12	Main
Unfinished	15x11	Lower
Other Room 2	27x11	Lower
Other Room 3	14x10	Lower

Building Details

NewConstructionYN: No

Heating: Central A/C, Forced Air

Exterior material: Deck,Fenced Yard,Vinyl

ArchitecturalStyle: Colonial

Basement: Finished Pre-2020,Full,Partial Fin.
Non-contig

Parking: Attached

Agent Details

Agent Full Name: Anne A Lisowe

Agent Email: anne@ppfdl.com