

2840 ELM TREE HILL, HOWARD, WI, 54313-0000

<https://www.adashunjones.com>

2840 ELM TREE Hill,
HOWARD, WI,
54313-0000

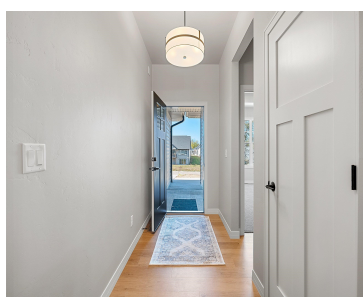
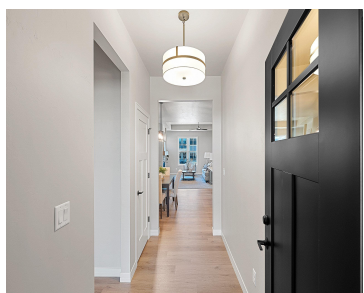

Enjoy the privacy & convenience of this impressive Townhome in desirable location near Howard Commons & walking trails! Zero-step entry w/ attached 2 car garage. Townhome features open concept design for entertaining along with inviting fireplace in Great Room for those cozy evenings at home. Kitchen offers large center island & abundant storage. Retreat to...

- 2 beds
- 2 baths
- Residential
- Residential
- Active
- 1592 sq ft



Lisa
Resource One Realty, LLC

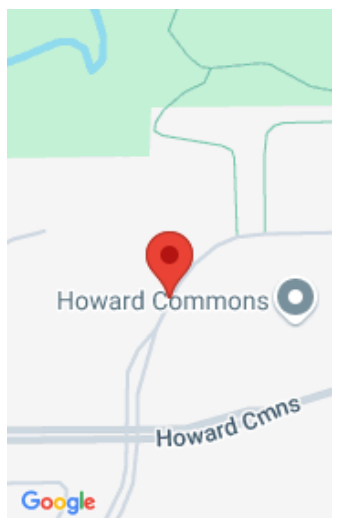

Features

GarageYN: No

AttachedGarageYN: No

FireplaceYN: No

PoolPrivateYN: No

ExteriorFeatures: Patio, Sprinkler System

Features: Gas,Kitchen Island,One,Pantry

Above Grade Finished Area, sq ft: 1592

Inclusions: Refrigerator, Range/Oven, Dishwasher, Microwave, Landscaping & Lawn, 1 Year Builder Warranty from date of closing

Amenities

Waterfront available: No

Amenities: Dishwasher,Microwave,Range/Oven,Refrigerator

Water Source: Municipal/City

Sewer: Municipal Sewer

Room Sizes

Room type	Dimensions	Level
Bedroom 1	14x14	Main
Bedroom 2	13x12	Main
Kitchen	16x12	Main
Living Or Great Room	17x17	Main
Dining Room	14x7	Main
Other Room	8x7	Main

Building Details

NewConstructionYN: Yes

Heating: Central A/C, Forced Air

Basement: Full,Stubbed for Bath **Exterior material:** Patio,Sprinkler System,Stone,Vinyl

Parking: Attached

Agent Details

Agent Full Name: Lisa R Parkos-Verhagen

Agent Email: lparkos@resource1gb.com