

# 2850 ELM TREE HILL, HOWARD, WI, 54313-0000

<https://www.adashunjones.com>

2850 ELM TREE Hill,  
HOWARD, WI,  
54313-0000



**\$529,900**

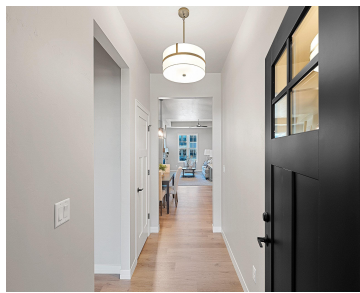

Enjoy the privacy & convenience of this impressive Townhome in desirable location near Howard Commons & walking trails! Zero-step entry w/ attached 2-car finished garage. Townhome features open concept design for entertaining along with beautiful corner fireplace in Great Room for those cozy evenings at home. Inviting kitchen offers large center island & abundant storage....

- 3 beds
- 3 baths
- Residential
- Residential
- Active
- 2232 sq ft



**Lisa**  
Resource One Realty, LLC

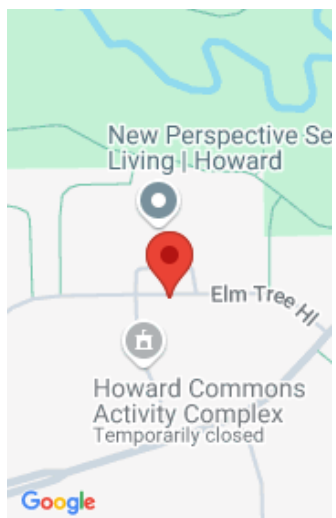

---

## Features

**GarageYN:** No

**FireplaceYN:** No

**ExteriorFeatures:** Patio, Sprinkler System

**Above Grade Finished Area, sq ft:** 1592

**Inclusions:** Refrigerator, Range/Oven, Dishwasher, Microwave, Lawn & Landscaping, 1 Year Builder Warranty from date of closing

**AttachedGarageYN:** No

**PoolPrivateYN:** No

**Features:** Gas, Kitchen Island, One, Pantry

**Below Grade Finished Area, sq ft:** 640

**Exclusions:** Sellers personal property

---

## Amenities

**Waterfront available:** No

**Amenities:** Dishwasher, Microwave, Range/Oven, Refrigerator

**Water Source:** Municipal/City

**Sewer:** Municipal Sewer

---

## Room Sizes

Room type	Dimensions	Level
Bedroom 1	14x14	Main
Bedroom 2	13x12	Main
Bedroom 3	12x12	Lower
Kitchen	16x12	Main
Living Or Great Room	17x17	Main
Dining Room	14x7	Main
Other Room	8x7	Main
Other Room 2	18x16	Lower

## Building Details

**NewConstructionYN:** No

**Heating:** Central A/C, Forced Air

**Basement:** Finished Contiguous,Full **Exterior material:** Patio,Sprinkler System,Stone,Vinyl

**Parking:** Attached

## Agent Details

**Agent Full Name:** Lisa R Parkos-Verhagen

**Agent Email:** lparkos@resource1gb.com