

365 WILSON STREET, KIMBERLY, WI, 54136

<https://www.adashunjones.com>

365 WILSON Street,
KIMBERLY, WI,
54136

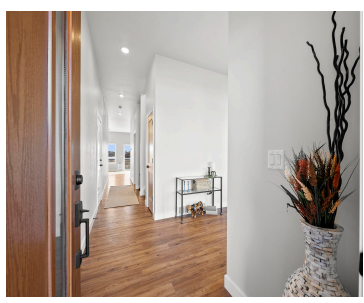
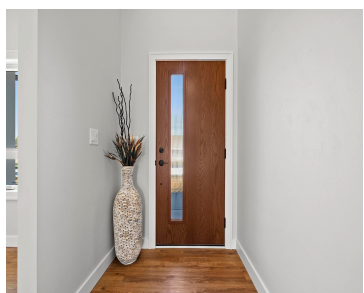

Condo - MLS #50301179. Welcome to the stunning 'Blue at the Trail,' where modern comforts meet open green spaces. This freestanding home offers the privacy of a traditional home w/the benefits of a low-maintenance condo lifestyle including snow & lawn care! Enter through a stylish galleria foyer into a front study, powder room, & open...

- 4 beds
- 3 baths
- Residential
- Condo,Residential
- Active
- 2397 sq ft



Bryan
Coldwell Banker Real Estate Group



Payton
Coldwell Banker Real Estate Group

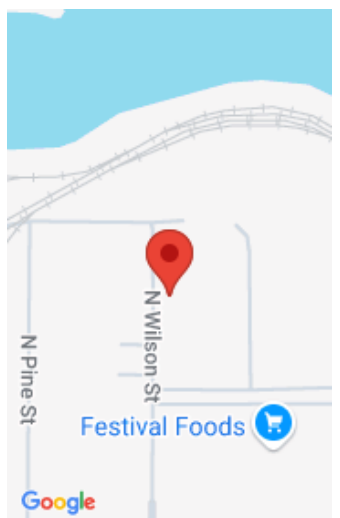

Features

GarageYN: No

FireplaceYN: No

ExteriorFeatures: Fenced Yard, Patio

Above Grade Finished Area, sq ft:
2397

Exclusions: "No snow shoveling, lawn or landscape work, nor a confined backyard. Instead, enjoy acres of Common Area green-spaces & scenic riverfront trails!"

AttachedGarageYN: No

PoolPrivateYN: No

Features: At Least 1 Bathtub, Gas, Hi-Speed Internet Availbl, Kitchen Island, One, Pantry, Some Smart Home Features, Walk-in Closet(s), Walk-in Shower

Inclusions: "Residences at Blue at the Trail include snow & lawn care, backyard Common Area parks, & walking paths. Exclusive 'Limited Common Area' homesite/yard."

Amenities

Waterfront available: No

Water Source:
Municipal/City

Amenities:

Dishwasher, Disposal, Dryer, Microwave, Range, Refrigerator, Washer

Sewer: Municipal Sewer

Room Sizes

Room type	Dimensions	Level
Bedroom 1	15x17	Upper
Bedroom 2	11x12	Upper
Bedroom 3	11x11	Upper
Bedroom 4	11x11	Upper
Kitchen	14x17	Main
Living Or Great Room	13x17	Main
Other Room	10x10	Main
Other Room 2	5x10	Main
Other Room 3	10x11	Upper

Building Details

New Construction YN: Yes **Heating:** Central A/C, Forced Air

Basement: None **Exterior material:** Brick, Fenced Yard, Patio, Vinyl

Parking: Attached, Tandem

Agent Details

Agent Full Name: Payton Krueger

Agent Email: pkrueger@coldwellhomes.com