

372 SATORI TRAIL 127, KIMBERLY, WI, 54136

https://www.adashunjones.com

372 SATORI Trail  
127, Kimberly, WI,  
54136

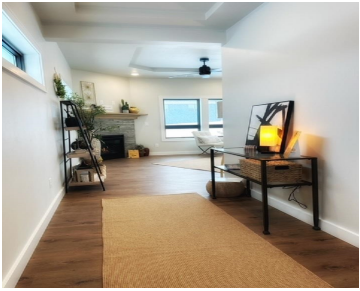

\$524,900

Welcome to the stunning ‘Blue at the Trail’ townhomes, where modern design meets convenience & efficiency. Experience the best of both worlds between traditional home & condo conveniences. This townhome offers the benefits of a low-maintenance condo lifestyle—no shared walls between units, plus snow & lawn care included! Enter through a stylish galleria foyer into...

- 3 beds
- 3 baths
- Residential
- Condo,Condominium,PUD
- Active
- 1883 sq ft



**Gary**  
Coldwell Banker Real Estate Group



**Bryan**  
Coldwell Banker Real Estate Group

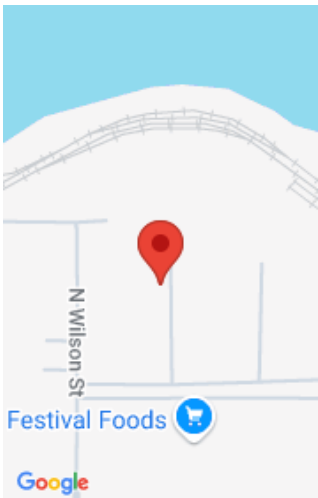

## Features

**GarageYN:** No

**FireplaceYN:** No

**Features:** At Least 1 Bathtub,Balcony/Deck/Patio,Gas,Hi-Speed Internet Availbl,Kitchen Island,One,Pantry

**Inclusions:** Residences at Blue at the Trail include snow & lawn care, backyard Common Area parks, & walking paths through acres of green-spaces & Fox River Trail

**AttachedGarageYN:** No

**PoolPrivateYN:** No

**Above Grade Finished Area, sq ft:** 1883

**Exclusions:** "No snow shoveling, lawn or landscape work, nor a confined backyard. Instead, enjoy your time in the common area parks & scenic riverfront trails!"

## Amenities

**Waterfront available:** Yes

**Amenities:**

Dishwasher,Disposal,Dryer,Microwave,Range/Oven,Refrigerator,Washer

**Sewer:** Municipal Sewer

**Water Body**

**Name:** Fox River

**Water Source:**

Municipal/City

## Room Sizes

Room type	Dimensions	Level
Bedroom 1	12x15	Upper
Bedroom 2	11x14	Upper
Bedroom 3	10x14	Upper
Kitchen	13x18	Main
Living Or Great Room	13x14	Main
Other Room	7x7	Main
Other Room 2	6x10	Upper
Other Room 3	6x9	Upper

## Building Details

**NewConstructionYN:** No      **Heating:** Central A/C, Forced Air

**Exterior material:** Brick,Vinyl      **Parking:** Attached,Garage - 2 Car,Garage Door Opener

## Agent Details

**Agent Full Name:** Bryan J Kaster

**Agent Email:** bkaster@coldwellhomes.com