

**450 RIVERS EDGE DRIVE 20, KIMBERLY, WI,
54136-0000**

<https://www.adashunjones.com>

450 RIVERS EDGE
Drive 20, Kimberly,
WI, 54136-0000

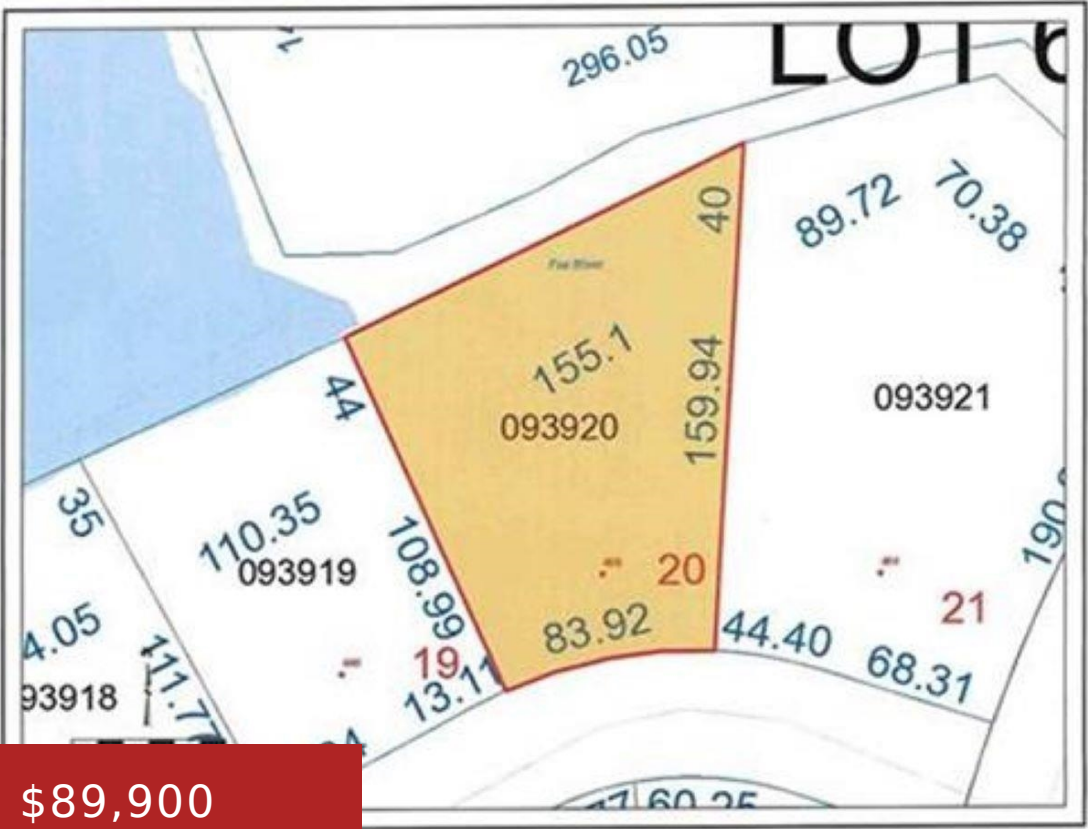

Beautiful views of the Fox River at this prime Kimberly location, part of Kimberly's only waterfront subdivision. Addendum 1 to Offer to Purchase MUST be attached to offer.

- Land
- Residential, Vacant Land/Acreage
- Active



Lisa
Resource One Realty, LLC

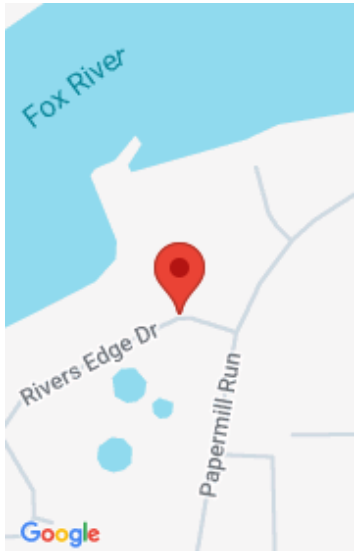

Features

GarageYN: No

FireplaceYN: No

Lot Features: Level

Tax Amount: 969.08

AttachedGarageYN: No

PoolPrivateYN: No

Utilities: Electricity Available, Gas

Amenities

Waterfront available: No

Sewer: Municipal Sewer

Water Source: Municipal/City

Building Details

NewConstructionYN: No

Agent Details

Agent Full Name: Lisa R Parkos-Verhagen

Agent Email: lparkos@resource1gb.com