

4638 RICHARD LANE, GREEN BAY, WI, 54313-0000

https://www.adashunjones.com

4638 RICHARD  
Lane, Green Bay,  
WI, 54313-0000

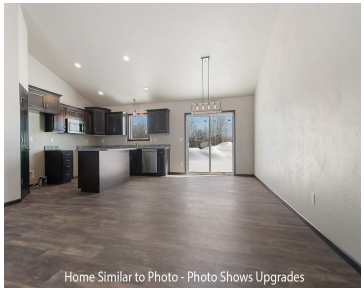
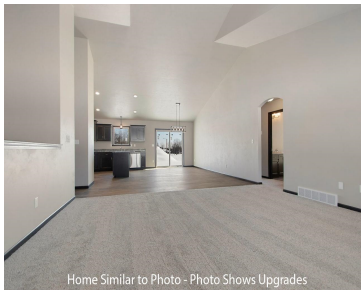

New construction 1,723sf ranch in the Village of Howard. This split-bdrm design home offers 3 beds & 2 full baths. Nicely covered lrg. front porch w/porch posts. Inviting foyer leads to the LR w/gas fireplace & dormer allowing more natural light. Kitchen features a lrg. kitchen island, custom maple cabinets, walk-in pantry, & SS dishwasher...



**Wade**  
Micoley.com LLC

- 3 beds
- 2 baths
- Residential
- Residential
- Pending
- 1723 sq ft

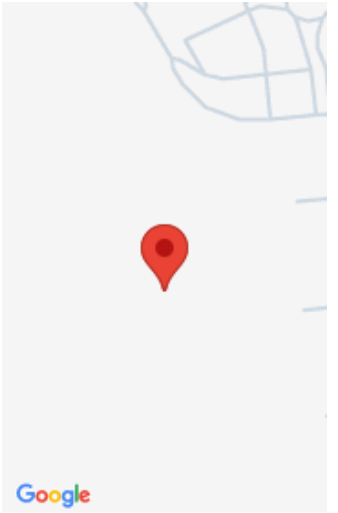

---

## Features

**GarageYN:** No

**FireplaceYN:** No

**Features:** At Least 1 Bathtub,Gas,Kitchen Island,One,Pantry,Split Bedroom,Walk-in Closet(s),Walk-in Shower

**Inclusions:** Home includes central air, a passive radon system, and a 1 year builder warranty.

**AttachedGarageYN:** No

**PoolPrivateYN:** No

**Above Grade Finished Area, sq ft:** 1723

---

## Amenities

**Waterfront available:** No

**Water Source:** Municipal/City

**Amenities:** Dishwasher,Disposal,Microwave

**Sewer:** Municipal Sewer

---

## Room Sizes

Room type	Dimensions	Level
Bedroom 1	12x15	Main
Bedroom 2	13x12	Main
Bedroom 3	12x11	Main
Kitchen	10x11	Main
Living Or Great Room	17x19	Main
Dining Room	11x11	Main
Other Room	8x6	Main

## Building Details

**NewConstructionYN:** No

**ArchitecturalStyle:** Ranch

**Heating:** Central A/C, Forced Air

**Basement:** 8Ft+ Ceiling,Full,Full Sz Windows Min 20x24,Stubbed for Bath,Sump Pump

**Exterior material:** Stone,Vinyl

**Parking:** Attached,Basement Access

## Agent Details

**Agent Full Name:** Wade T Micoley

**Agent Email:** wadem@micoley.com