

# 517 WILSON AVENUE, APPLETON, WI, 54915-2029

https://www.adashunjones.com

517 WILSON Avenue, APPLETON, WI, 54915-2029



\$235,000

Open House 04.19.25 Sat 11:00 - 12:00 PM CDT

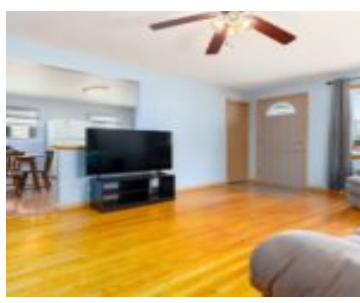
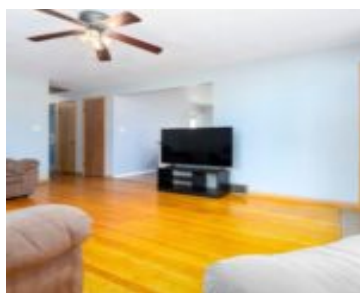

Step into comfort & timeless style in this 1960 ranch nestled in a friendly neighborhood. This home blends mid-century charm w/thoughtful updates & hardwood floors throughout much of the main level, adding warmth & creating a cozy, move-in ready space. The heart of the home is the inviting eat-in kitchen, ideal for casual meals or...

- 3 beds
- 1 bath
- Residential
- Residential
- Active
- 1500 sq ft



Jill  
Century 21 Ace Realty

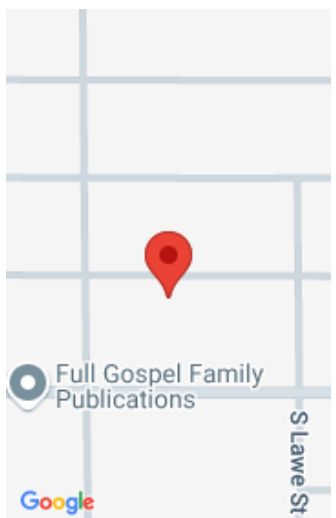

---

## Features

**GarageYN:** No

**FireplaceYN:** No

**ExteriorFeatures:** Fenced Yard

**Features:** At Least 1 Bathtub,Cable Available,Hi-Speed Internet Availbl,None,Wood/Simulated Wood Fl

**Below Grade Finished Area, sq ft:** 412

**Inclusions:** Refrigerator, Electric Range, Dishwasher, Washer, Dryer, Basketball Hoop, Garage Shelving & Workbench, Basement Metal & Wood Shelving Units, Sump Pump

**AttachedGarageYN:** No

**PoolPrivateYN:** No

**Lot Features:** Near Bus Line, Sidewalk

**Above Grade Finished Area, sq ft:** 1088

**Tax Amount:** 2895

**Exclusions:** Seller's Personal Property, Staging Items, Four Exterior Cameras

---

## Amenities

**Waterfront available:** No

**Water Source:** Municipal/City

**Amenities:** Dishwasher,Dryer,Range,Refrigerator,Washer

**Sewer:** Municipal Sewer

---

## Room Sizes

Room type	Dimensions	Level
Bedroom 1	12x13	Main
Bedroom 2	12x12	Main
Bedroom 3	9x13	Main
Family Room	11x26	Lower
Kitchen	14x16	Main
Living Or Great Room	13x16	Main
Other Room	8x14	Lower

## Building Details

**NewConstructionYN:** No

**ArchitecturalStyle:** Ranch

**Heating:** Central A/C, Forced Air

**Basement:** Full,Partial Fin. Contiguous,Sump Pump

**Exterior material:** Fenced Yard,Vinyl

**Parking:** Detached,Opener Included

## Agent Details

**Agent Full Name:** Jill M Coenen

**Agent Email:** [jill.coenen@c21ace.com](mailto:jill.coenen@c21ace.com)

**Attribution Contact:** Office: 920-739-2121