

54121 PLUM CREEK ROAD, WAUZEKA, WI, 53826

https://www.adashunjones.com

54121 PLUM CREEK ROAD, Wauzeka, WI, 53826

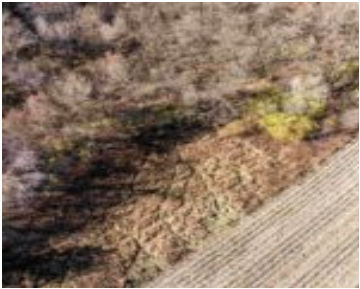

Discover this exceptional 10.86-acre wooded parcel in Crawford County, WI, featuring marketable walnut, oak, and cherry trees, ideal for a peaceful retreat or recreational getaway. This property’s rolling landscape offers privacy, abundant wildlife—including top-notch deer hunting opportunities—and endless possibilities, whether for building a cabin or holding as an investment in Wisconsin’s scenic Driftless Area. Located...

- Land
- Agricultural, Vacant Land/Acreage
- Active



Jeff
Base Camp Country Real Estate, Inc

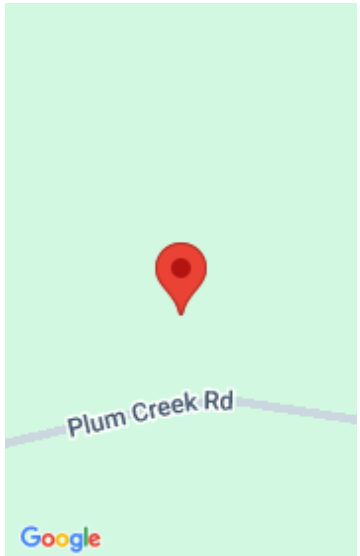

Features

GarageYN: No

FireplaceYN: No

Lot Features: Rolling Slope, Wooded

Tax Amount: 600

AttachedGarageYN: No

PoolPrivateYN: No

Utilities: Electricity Available

Amenities

Waterfront available: No

Sewer: None

Water Source: No Water

Building Details

NewConstructionYN: No

Agent Details

Agent Full Name: Jeff C Long

Agent Email: jeff.long@basecampcountry.com