

# 5828 SHANNON ROAD, HARTFORD, WI, 53027-9025

<https://www.adashunjones.com>

5828 SHANNON  
Road, Hartford, WI,  
53027-9025



**\$2,400,000**

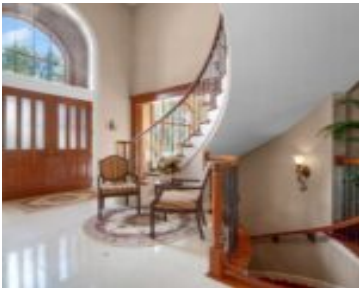

In the heart of Holy Hill area. a few miles from Erin Golf Hills, only a few minutes to Erin Golf Hills, only a few minutes to glacier trails and the famous Holy Hill art farm sits a masterpiece custom Kingfogl estate. Sitting on almost 5 acres the estate features Brazilian cherry flooring to granite...

- 5 beds
- 6 baths
- Residential
- Residential
- Closed
- 8000 sq ft

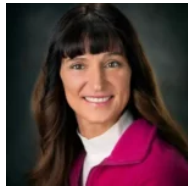

**Julie**



---

## Features

**GarageYN:** No

**FireplaceYN:** No

**Features:** Gas,Two,Wood Burning

**Below Grade Finished Area, sq ft:** 2300

**Inclusions:** all appliances, window treatments fountain, all pool equipment

**AttachedGarageYN:** No

**PoolPrivateYN:** No

**Above Grade Finished Area, sq ft:** 5700

**Tax Amount:** 12157.91

**Exclusions:** sellers personal property (optional)

---

## Amenities

**Waterfront available:** No

**Sewer:** Septic Mound

**Water Source:** Private Well

---

## Room Sizes

Room type	Dimensions	Level
Bedroom 1	17x15	Main
Bedroom 2	14x12	Upper
Bedroom 3	15x14	Upper
Bedroom 4	16x14	Upper
Bedroom 5	16x11	Lower
Family Room	20x17	Main
Formal Dining Room	17x13	Main
Kitchen	30x15	Main
Living Or Great Room	19x12	Main
Other Room	14x12	Main
Other Room 2	41x24	Lower
Other Room 3	50x20	Upper

---

## Building Details

**NewConstructionYN:** No

**Heating:** Central A/C, Forced Air

**Basement:** Full,Partial Fin. Contiguous,Walk-Out Access **Exterior material:** Brick

**Parking:** Attached,Basement Access,Opener Included

---

## Agent Details

**Agent Full Name:** Julie Brookins

**Agent Email:** julie@adashunjones.com