

700 CROSSING MEADOWS LANE, APPLETON, WI, 54913

<https://www.adashunjones.com>

700 CROSSING MEADOWS Lane, Appleton, WI, 54913



\$865,000

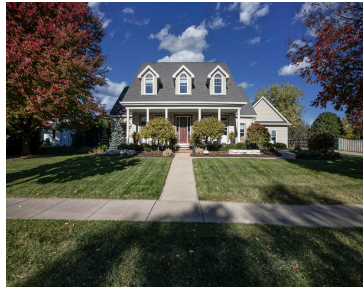

What a pleasure living in a home with such style and comfort. The inviting design features cherry and limestone floors plus large windows provide an abundance of light. Primary suite offers an expansive bath, 2 large walk-in closets and a sitting area which can be a 2nd study. Open staircase to the 2nd floor, attractive...

- 5 beds
- 5 baths
- Residential
- Residential
- Active
- 5481 sq ft



Karl
First Weber, Inc.



Features

GarageYN: No

FireplaceYN: No

ExteriorFeatures: Patio

Above Grade Finished Area, sq ft:
4060

Tax Amount: 11541.38

Exclusions: Sonos system, sellers
personal property

AttachedGarageYN: No

PoolPrivateYN: No

Features: Formal Dining, Gas, Jetted
Tub, One, Pantry, Vaulted Ceiling, Walk-in
Closet(s), Walk-in Shower

Below Grade Finished Area, sq ft: 1421

Inclusions: Refrigerator, oven/range,
dishwasher, window treatments,
mounted TV's

Amenities

**Waterfront
available:** No

Amenities:
Dishwasher, Disposal, Dryer, Microwave,
Range/Oven, Refrigerator, Washer

Water Source: Municipal/City
Sewer: Municipal Sewer

Room Sizes

Room type	Dimensions	Level
Bedroom 1	17X16	Main
Bedroom 2	17X14	Upper
Bedroom 3	14X12	Upper
Bedroom 4	13X12	Upper
Bedroom 5	12X12	Upper
Family Room	20X28	Lower
Formal Dining Room	14X12	Main
Kitchen	12X14	Main
Living Or Great Room	20X18	Main
Dining Room	12X12	Main
Other Room	14X22	Lower
Other Room 2	12X14	Lower
Other Room 3	12X12	Main
Other Room 4	11X11	Main

Building Details

NewConstructionYN: No

Heating: Central A/C, Forced Air, Zoned

Exterior material: Brick,Patio,Stone,Vinyl

ArchitecturalStyle: Cape Cod

Basement: Finished Contiguous,Full,Sump Pump

Parking: Attached,Heated,Opener Included

Agent Details

Agent Full Name: Karl Volkman

Agent Email: karl@karlvolkman.com