

820 LYNCH AVENUE, APPLETON, WI, 54915

https://www.adashunjones.com

820 LYNCH Avenue,  
APPLETON, WI,  
54915



\$200,000

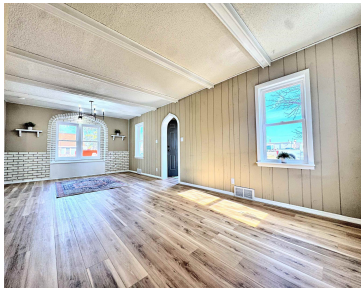

Completely updated brick exterior mid century character home features interior stone and brick accents, arched doorways and tons of built ins. All new thermal vinyl energy efficient windows and commercial grade flooring throughout. Nice layout with tons of natural light. Kitchen feature refinished cabinets, oversized sink and stainless steel appliance package. Amazing bathroom with whirlpool...

- 2 beds
- 1 bath
- Residential
- Residential
- Active
- 1089 sq ft



**Marc**  
LPT Realty

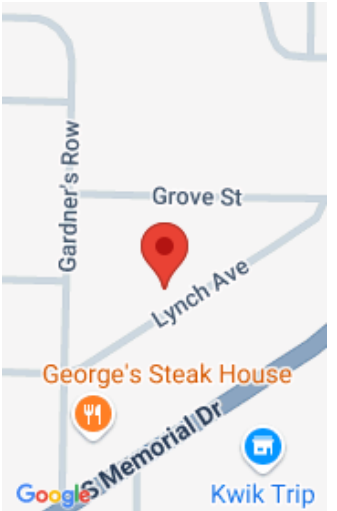

# Features

**GarageYN:** No

**AttachedGarageYN:** No

**FireplaceYN:** No

**PoolPrivateYN:** No

**Features:** None

**Above Grade Finished Area, sq ft:** 1089

**Tax Amount:** 2389

**Inclusions:** Fridge, range, microwave, washer and dryer.

# Amenities

**Waterfront available:** No

**Amenities:** Dryer,Microwave,Range/Oven,Refrigerator,Washer

**Water Source:** Municipal/City

**Sewer:** Municipal Sewer

# Room Sizes

Room type	Dimensions	Level
Bedroom 1	13x11	Upper
Bedroom 2	16x09	Upper
Kitchen	13x08	Main
Living Or Great Room	13x11	Main
Dining Room	13x11	Main

# Building Details

**NewConstructionYN:** No  
**Heating:** Central A/C, Forced Air  
**Exterior material:** Brick,Vinyl

**ArchitecturalStyle:** Cape Cod  
**Basement:** Full,Shower Stall Only  
**Parking:** Detached

---

## Agent Details

**Agent Full Name:** Marc E Weinstein                      **Agent Email:** marc.weinstein13@gmail.com