

# COUNTY RD F, FISH CREEK, WI, 54212

<https://www.adashunjones.com>

COUNTY RD F, Fish  
Creek, WI, 54212

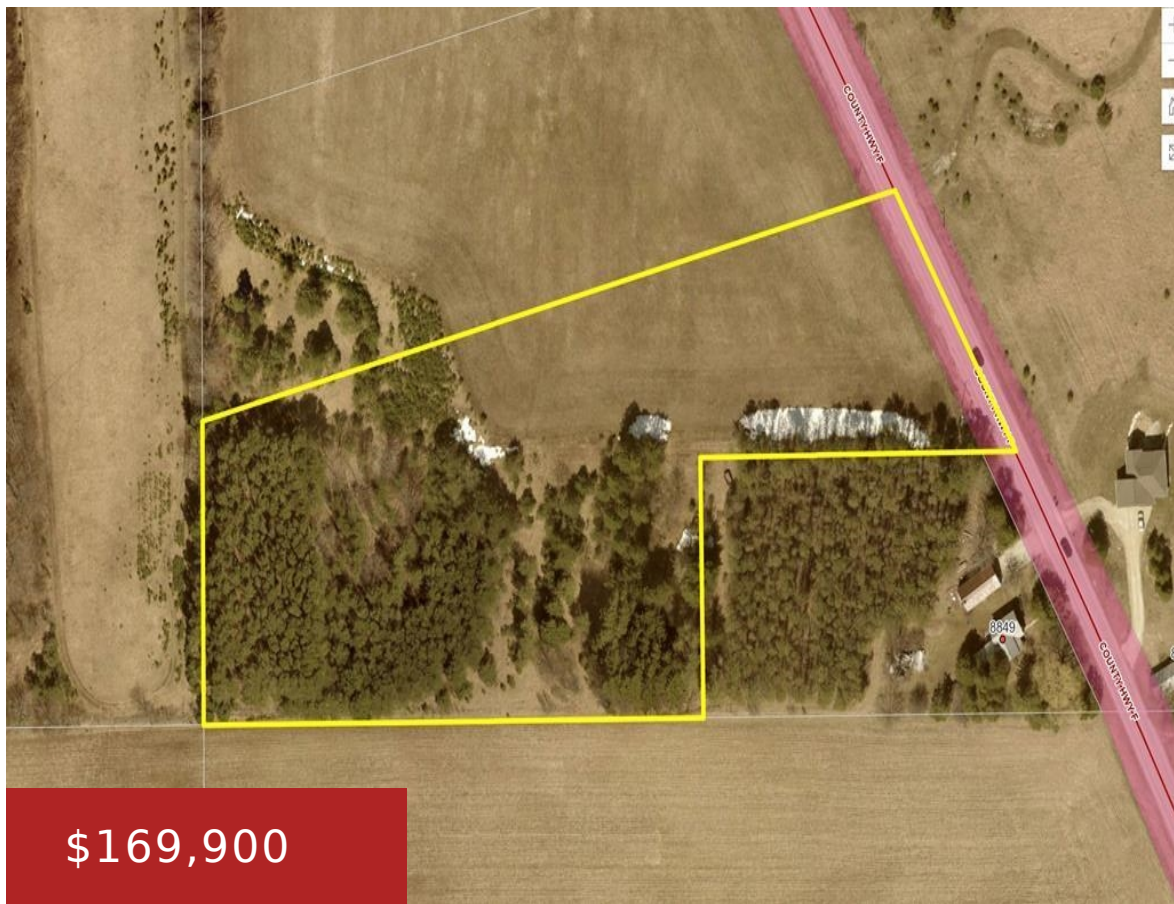

This centrally located land offers a perfect blend of natural beauty & practical benefits. A portion of the 5.47 acres is actively farmed, which helps reduce property taxes, making it an attractive investment. The land also features a picturesque, wooded area, providing privacy & serene environment. Convenient access to nearby amenities, making it ideal for...

- Land
- Agricultural,Other-See Remarks,Vacant Land/Acreage
- Active



**Erin**  
Seidl & Associates a div of Shorewest, Realtors

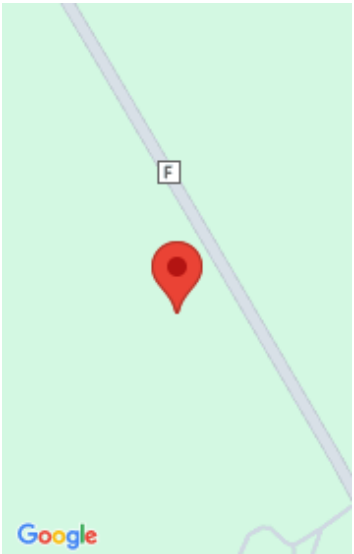

---

## Features

**GarageYN:** No

**FireplaceYN:** No

**Lot Features:** Level, Wooded

**Tax Amount:** 100.38

**AttachedGarageYN:** No

**PoolPrivateYN:** No

**Utilities:** None

---

## Amenities

**Waterfront available:** No

**Sewer:** None

**Water Source:** No Water

---

## Building Details

**NewConstructionYN:** No

---

## Agent Details

**Agent Full Name:** Erin F Leline

**Agent Email:** [eleline@shorewest.com](mailto:eleline@shorewest.com)