

CTY X, CRIVITZ, WI, 54114

https://www.adashunjones.com

CTY X, CRIVITZ, WI,
54114



Prime location, location, location! Endless possibilities await you on this visible, level, wooded lot right off HWY X. Adjacent to .96 acre lot parcel # 032-05321.015 also available for more acreage. No zoning restrictions! This would be a perfect business location or building your future home or cabin. Close to High Falls flowage and recreation....

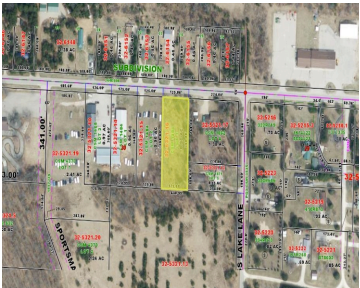
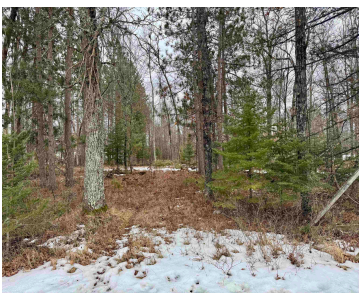

- Land
- Other-See Remarks,Vacant Land/Acreage
- Active

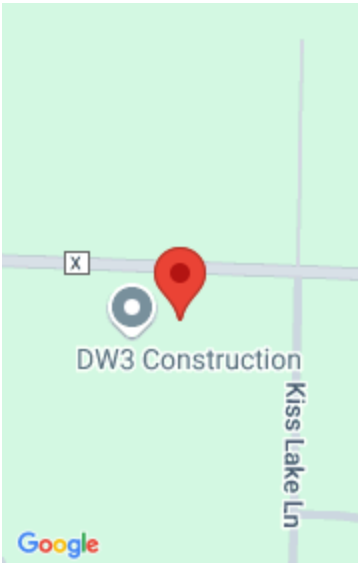

Features

GarageYN: No	AttachedGarageYN: No
FireplaceYN: No	PoolPrivateYN: No
Lot Features: Level	Utilities: None
Tax Amount: 136.79	

Amenities

Waterfront available: No	Water Source: No Water
Sewer: None	

Building Details

NewConstructionYN: No

Agent Details

Agent Full Name: Jamie L Mursau	Agent Email: jamie@selectnextrhome.com
--	---