

E2021 KENWOOD DRIVE, SCANDINAVIA, WI, 54945

https://www.adashunjones.com

E2021 KENWOOD
Drive, Scandinavia,
WI, 54945

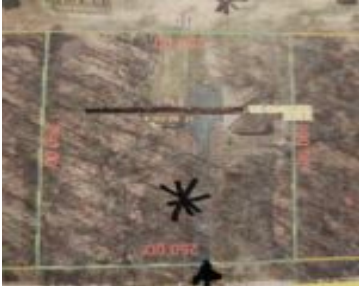

\$648,000

Approx. 56 Acres on 3 adjacent parcels just outside of Iola! Inc 3 parcels. Two parcels are zoned Ag Enterprise & the 3rd is zoned Residential. Public hunting borders the west. Par#17-02-41-2: This parcel consists of 30.90 acres w/a 30x60 2x6 framed outbuilding w/cedar siding and electricity &cable. The terrain has rolling hills & easily accessible...

- Land
- Agricultural,Recreational,Vacant Land/Acreage
- Active



Faye
Faye Wilson Realty LLC



Features

GarageYN: No

FireplaceYN: No

Lot Features: Adjacent to Public Land,
Rolling Property

Tax Amount: 2383.12

AttachedGarageYN: No

PoolPrivateYN: No

Utilities: Electricity Available, High Speed
Internet, Gas

Amenities

Waterfront available: No

Sewer: None

Water Source: Private Well

Building Details

NewConstructionYN: No

Agent Details

Agent Full Name: Faye Wilson

Agent Email: fayewilsonrealty1@gmail.com