

E3192 APPLE TREE LANE, WAUPACA, WI, 54981

https://www.adashunjones.com

E3192 APPLE TREE
Lane, WAUPACA,
WI, 54981

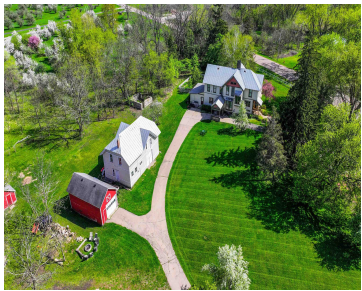

Apple Tree Lane Bed & Breakfast has been a staple in the Waupaca Community for 17 years. Opportunity awaits with this turn-key property. The Historic Crystal River Farm has been beautifully and thoughtfully updated and cared for over the years. The Victorian Farmhouse boasts 5 guest rooms with private bathrooms, common areas, dining & kitchen,...

- Commercial Sale
- COMMERCIAL,Real Estate
- Active
- 3364 sq ft



Shellady
United Country-Udoni & Salan Realty



Features

GarageYN: No

FireplaceYN: No

Features: Building Sign

Inclusions: INCLUDES 5 Acre Riverfront Parcel with Garage and Chicken Coop at 1501 Apple Tree Lane (City of Waupaca) Tax ID 34 32 11 10

AttachedGarageYN: No

PoolPrivateYN: No

Tax Amount: 6384

Exclusions: Fully Furnished - Excludes Old Barn Timbers & Personal Equipment/tools. Also listed as Residential w/out business at \$630,000 MLS #50291208

Amenities

Waterfront available: Yes

Water Source: Private Well

Water Body Name: Crystal River

Sewer: Septic Mound

Building Details

NewConstructionYN: No **Heating:** Central A/C, Forced Air

Basement: Full **Exterior material:** Wood/Wood Shake/Cedar

Parking: On Site,Paved

Agent Details

Agent Full Name: Shellady Udoni

Agent Email: shellady@unitedwaupaca.com