

MARYS AVENUE, FOND DU LAC, WI, 54935

https://www.adashunjones.com

MARYS Avenue,
FOND DU LAC, WI,
54935



\$35,000



Build your dream home on this tree lined .41 acre lot right outside the city in the township of Empire and close to the Hwy 151 bypass. Private well and municipal sewer, no subdivision restrictions. Seller will discount if purchasing both lots.

- Land
- Residential,Vacant Land/Acreage
- Active

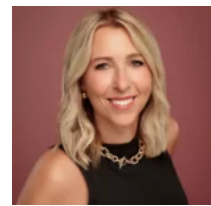

Christine
Adashun Jones, Inc.

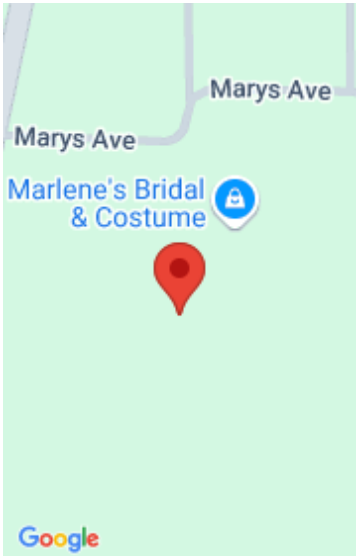

Features

GarageYN: No

FireplaceYN: No

Lot Features: Rural - Subdivision

Tax Amount: 241

AttachedGarageYN: No

PoolPrivateYN: No

Utilities: Electricity Available, Gas

Amenities

Waterfront available: No

Sewer: Municipal Sewer

Water Source: No Water

Building Details

NewConstructionYN: No

Agent Details

Agent Full Name: Christine Whealon

Agent Email: christinewhealon@adashunjones.com