

# N3879 STATE HWY 32, PULASKI, WI, 54162

<https://www.adashunjones.com>

N3879 STATE HWY  
32, Pulaski, WI,  
54162

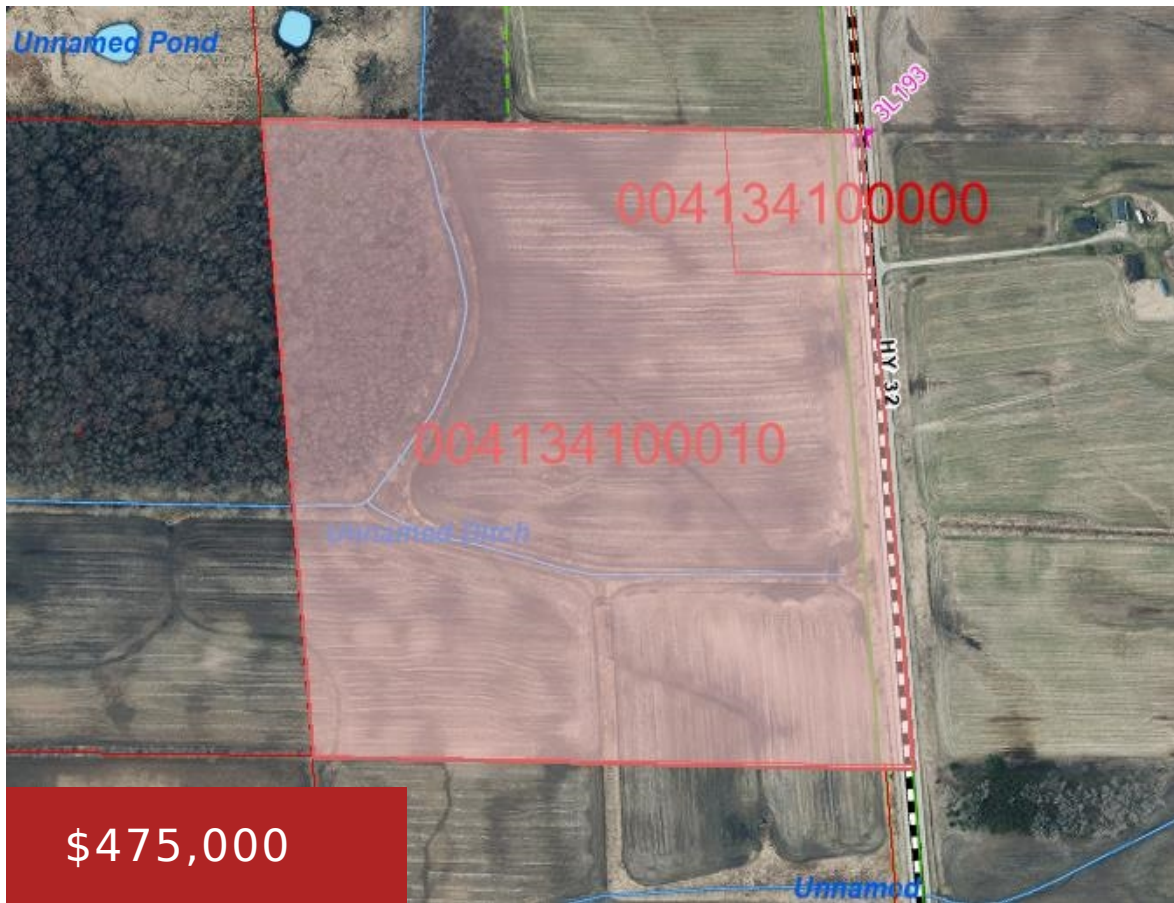

40 total acres in prime Pulaski location. 2 acre parcel perfect for building your dream home! 38 acres of agricultural and forest. Seller would be willing to negotiate an offer for all parcels including MLS#50301306.



**Ben**  
Ben Bartolazzi Real Estate, Inc



**Megan**  
Ben Bartolazzi Real Estate, Inc

- Land
- Agricultural,Vacant Land/Acreage
- Active

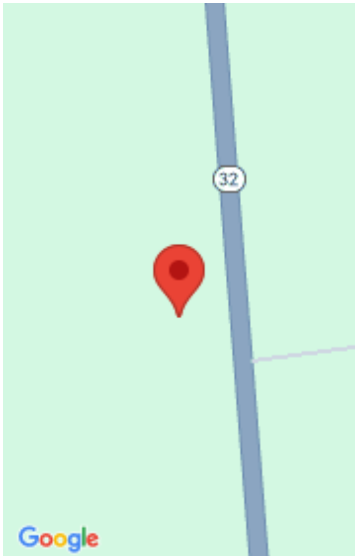

---

## Features

<b>GarageYN:</b> No	<b>AttachedGarageYN:</b> No
<b>FireplaceYN:</b> No	<b>PoolPrivateYN:</b> No
<b>Lot Features:</b> Wooded	<b>Utilities:</b> Electricity Available, Gas, Telephone Line
<b>Tax Amount:</b> 272.89	

---

## Amenities

<b>Waterfront available:</b> No	<b>Water Source:</b> No Water
<b>Sewer:</b> None	

---

## Building Details

**NewConstructionYN:** No

---

## Agent Details

<b>Agent Full Name:</b> Ben M Bartolazzi	<b>Agent Email:</b> ben@benbarto.com
--	--------------------------------------