

N6997 COUNTY ROAD O, MANAWA, WI, 54949-9613

https://www.adashunjones.com

N6997 COUNTY ROAD O, MANAWA, WI, 54949-9613

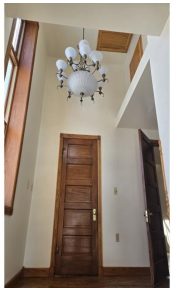
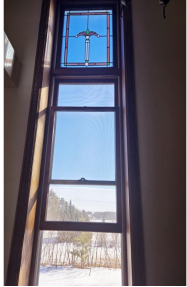

\$279,900

Little Creek Schoolhouse was built in Feb 1917 & used until May of 1958 & remodeled in the early 2000's. The 1st floor has an open concept kitchen, living room & dining room w/13' high ceilings, huge windows w/stained glass, gas fireplace & patio doors leading to a small deck. The lower level has a rec...



Leslie
Quorum Enterprises, Inc.

- 4 beds
- 3 baths
- Residential
- Residential
- Active
- 2592 sq ft

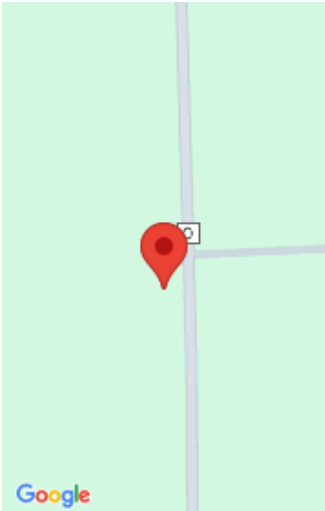

Features

GarageYN: No

FireplaceYN: No

ExteriorFeatures: Deck

Features: At Least 1 Bathtub,Breakfast Bar,Cable Available,Gas,Hi-Speed Internet Availbl,Jetted Tub,One,Second Kitchen,Utility Room,Walk-in Shower,Water Softener-Own

Below Grade Finished Area, sq ft: 1192

Inclusions: 2 Refrigerators, 2 washers, 2 dryers, 2 stoves, dishwasher.

AttachedGarageYN: No

PoolPrivateYN: No

Lot Features: Rural - Not Subdivision

Above Grade Finished Area, sq ft: 1400

Tax Amount: 2226.3

Amenities

Waterfront available: No

Water Source: Private Well

Amenities: Dishwasher,Dryer,Range/Oven,Refrigerator,Washer

Sewer: Conventional Septic

Room Sizes

| Room type | Dimensions | Level |
|----------------------|------------|-------|
| Bedroom 1 | 15x11 | Main |
| Bedroom 2 | 13x9 | Lower |
| Bedroom 3 | 13x10 | Lower |
| Bedroom 4 | 13x10 | Lower |
| Kitchen | 16x16 | Main |
| Living Or Great Room | 15x22 | Main |
| Unfinished | 16x13 | Lower |
| Other Room | 12x8 | Lower |
| Other Room 2 | 14x6 | Lower |
| Other Room 3 | 14x8 | Lower |

Building Details

NewConstructionYN: No

Basement: 8Ft+ Ceiling,Full,Partial Fin. Contiguous

Parking: None

Heating: Central A/C, Forced Air

Exterior material: Brick,Deck

Agent Details

Agent Full Name: Leslie Boyea

Agent Email: leslie.boyea@gmail.com