

N8183 SAND HILL DRIVE, TAYCHEEDAH, WI, 53049

https://www.adashunjones.com

N8183 SAND HILL  
Drive, Taycheedah,  
WI, 53049



\$489,000



This newly built ranch home with a half-acre lot, offers plenty of space for so much. The open concept and split bedroom layout are ideal for modern living, promoting both connectivity & privacy. The features like quartz countertops, tile backsplash, & a huge walk-in pantry in the large kitchen are luxurious touches that enhance functionality...

- 3 beds
- 2 baths
- Residential
- Residential
- Closed
- 1722 sq ft

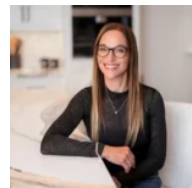

Jodi

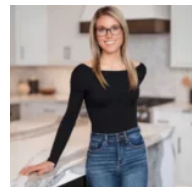

Jada

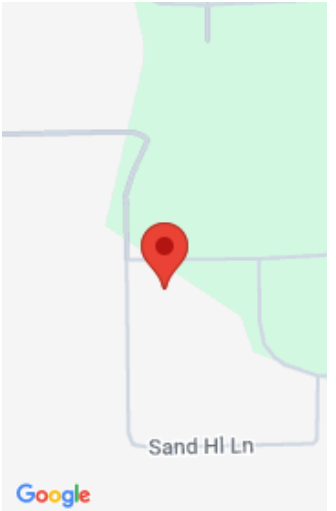

---

## Features

**GarageYN:** No

**FireplaceYN:** No

**ExteriorFeatures:** Patio

**AttachedGarageYN:** No

**PoolPrivateYN:** No

**Features:** Gas,One,Split Bedroom,Vaulted Ceiling,Walk-in Closet(s),Walk-in Shower,Water Softener-Own

**Above Grade Finished Area, sq ft:** 1722 **Tax Amount:** 608.32

**Inclusions:** Stove, refrigerator, dishwasher, washer, dryer & water softener (owned)

**Exclusions:** Sellers Personal Property & Microwave

---

## Amenities

**Waterfront available:** No

**Amenities:**

Dishwasher,Disposal,Dryer,Microwave,Range/Oven,Refrigerator,Washer

**Water Source:** Private Well **Sewer:** In Sanitation District

---

## Room Sizes

Room type	Dimensions	Level
Bedroom 1	12x16	Main
Bedroom 2	11x12	Main
Bedroom 3	11x12	Main
Kitchen	16x12	Main
Living Or Great Room	16x20	Main
Dining Room	10x12	Main
Other Room	9x10	Main

## Building Details

**NewConstructionYN:** No  
**Heating:** Central A/C, Forced Air  
**Exterior material:** Patio,Vinyl

**ArchitecturalStyle:** Ranch  
**Basement:** Full  
**Parking:** Attached

## Agent Details

**Agent Full Name:** Jodi Steffes      **Agent Email:** jodi@adashunjones.com