

ROCK ROAD, HORTONVILLE, WI, 54944-0000

https://www.adashunjones.com

ROCK Road,
HORTONVILLE, WI,
54944-0000

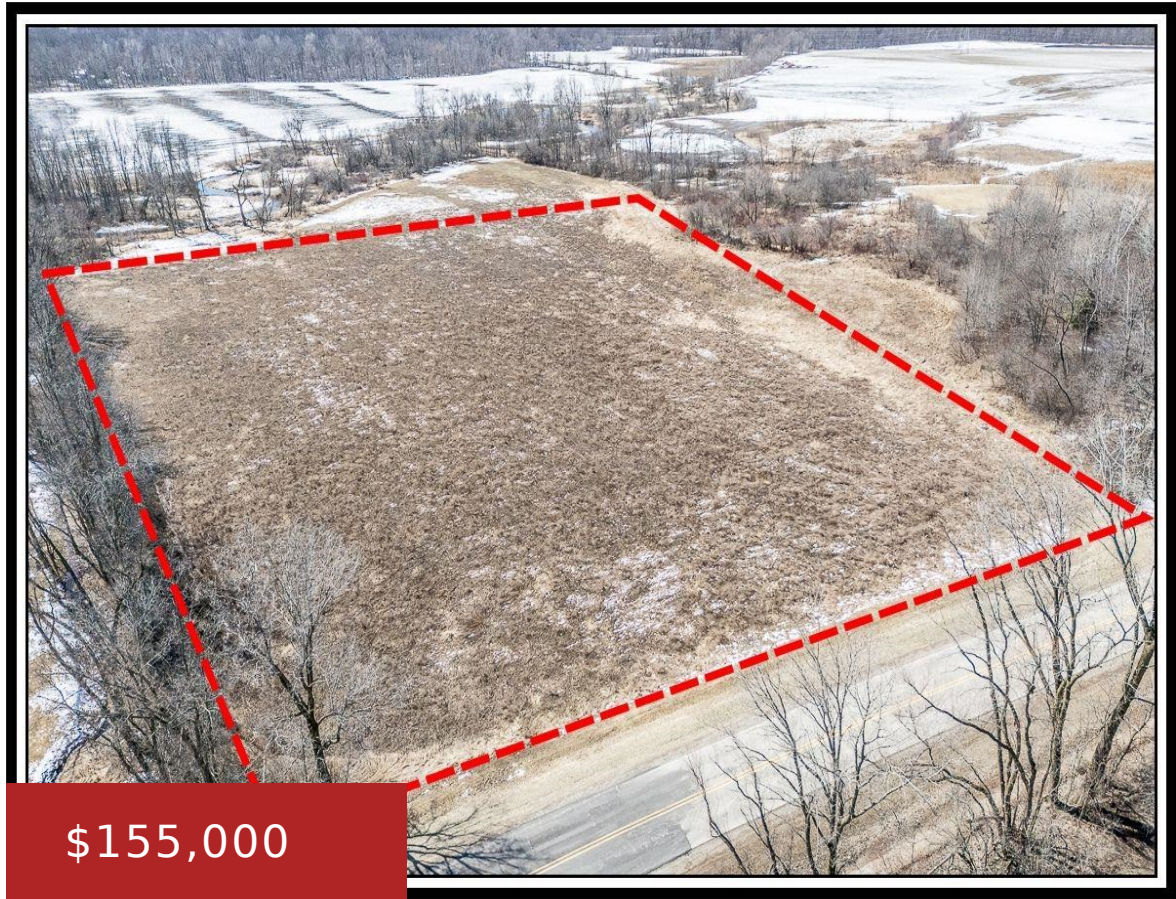

HARD TO FIND 6.32 ACRE Parcel on rolling hills of PICTURESQUE Rock Road – property is currently zoned agriculture. Buyer to be responsible for driveway permit and soil evaluation location. Property contains Flood Plain/Wetland areas but entire property has been delineated.

- Land
- Agricultural,Vacant Land/Acreage
- Active



Sandra
Century 21 Ace Realty

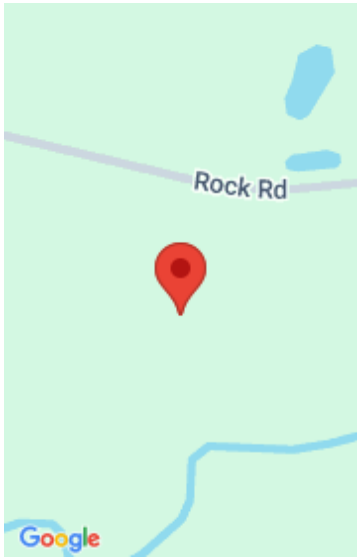

Features

GarageYN: No

FireplaceYN: No

Lot Features: Level, Other, Rural - Not Subdivision

Tax Amount: 14.56

AttachedGarageYN: No

PoolPrivateYN: No

Utilities: Electricity Available, Telephone Line

Amenities

Waterfront available: No

Water Source: No Water

Sewer: None, PerkApprOther-See Remarks

Building Details

NewConstructionYN: No

Agent Details

Agent Full Name: Sandra D DuFrane

Agent Email: sandy4houses@yahoo.com