

SPRUCE ROAD, CLINTONVILLE, WI, 54929

https://www.adashunjones.com

SPRUCE Road,
CLINTONVILLE, WI,
54929

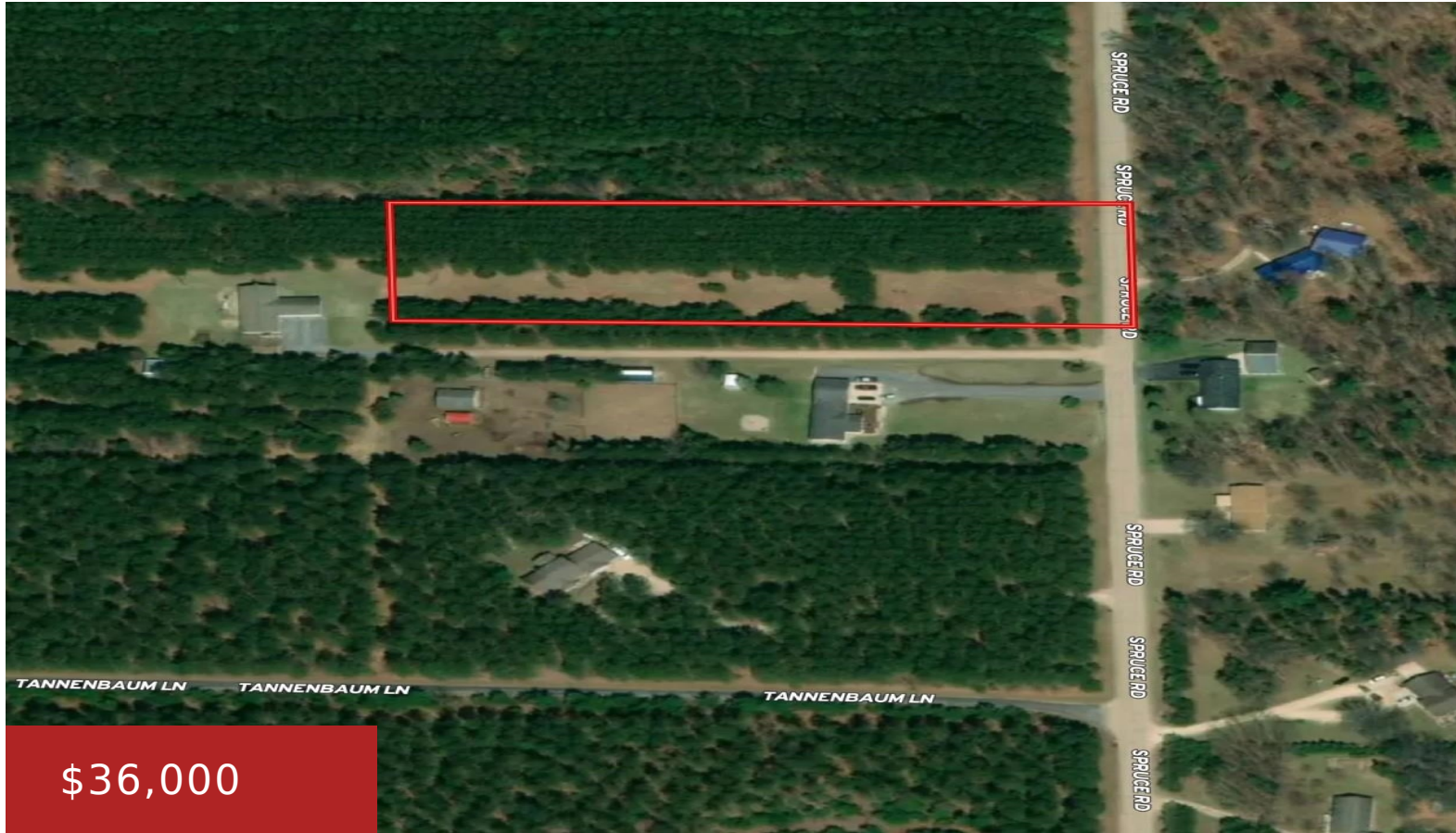

This peaceful 3.12-acre parcel is situated between Clintonville and Shawano, offering a perfect spot to build your dream home. With more than half of the land wooded, it provides a serene, natural setting. Enjoy the tranquility of country living while still being conveniently located between two charming towns.

- Land
- Residential, Vacant Land/Acreage
- Active



Gerry
O'Connor Realty Group

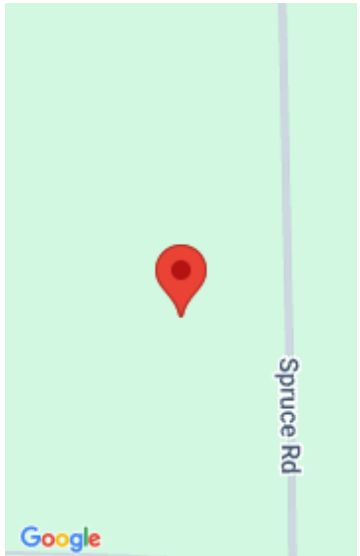

Features

GarageYN: No

FireplaceYN: No

Lot Features: Rectangular Lot, Rural - Not Subdivision, Wooded

Tax Amount: 116

AttachedGarageYN: No

PoolPrivateYN: No

Utilities: Electricity Available

Amenities

Waterfront available: No

Sewer: None

Water Source: No Water

Building Details

NewConstructionYN: No

Agent Details

Agent Full Name: Gerry O'Connor

Agent Email: gerry@orealtysales.com