

W2820 HWY 21, WARREN, WI, 54923

<https://www.adashunjones.com>

W2820 HWY 21,
Warren, WI, 54923

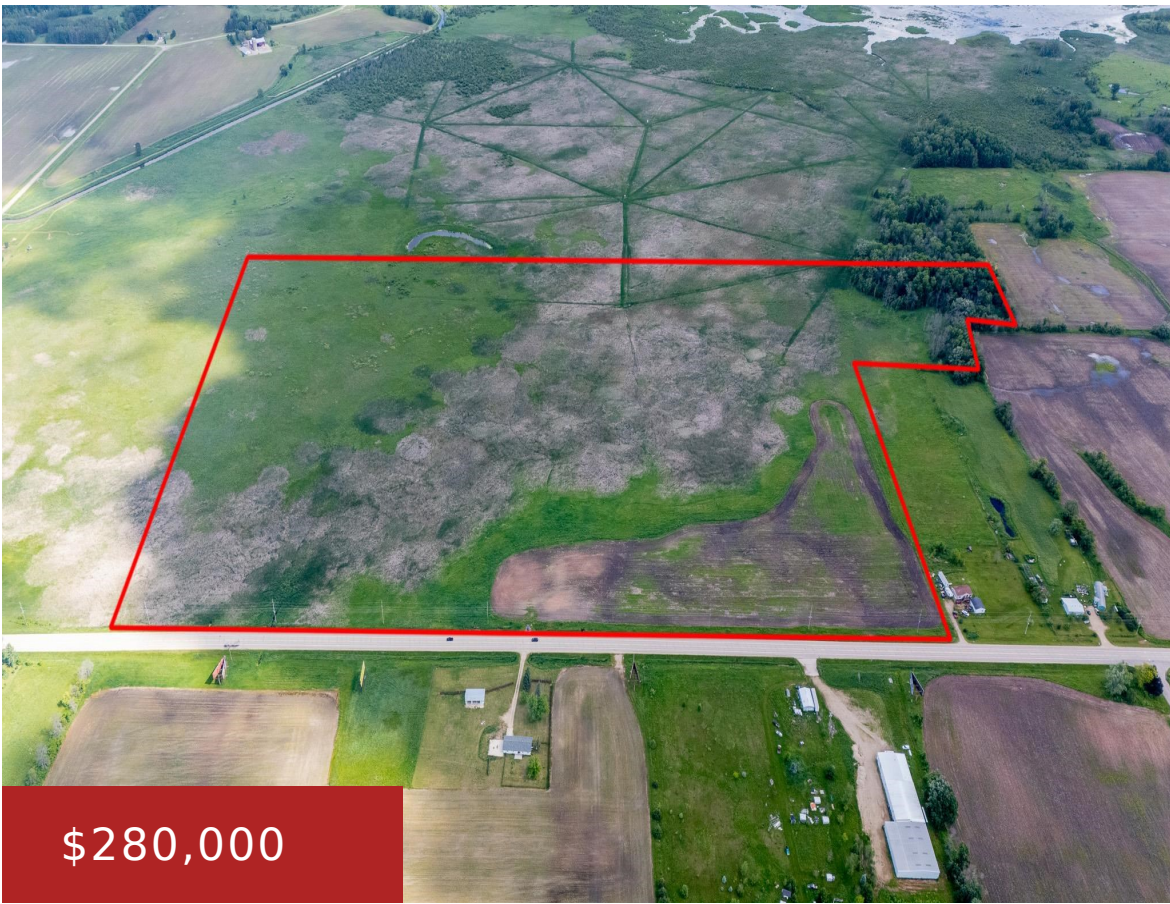

Enjoy 70 acres of contiguous land in 2 separate tax bills. There is a survey on file. Some of the land is wetland, some tillable. Access from Hwy 21 is in.



Susan
Beiser Realty, LLC

- Land
- Agricultural, Vacant Land/Acreage
- Active

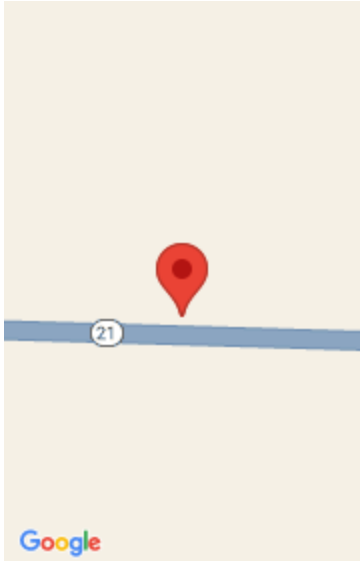

Features

GarageYN: No

FireplaceYN: No

Lot Features: Rural - Not Subdivision, Wetlands

Tax Amount: 623

AttachedGarageYN: No

PoolPrivateYN: No

Utilities: Electricity Available

Amenities

Waterfront available: No

Sewer: None

Water Source: No Water

Building Details

NewConstructionYN: No

Agent Details

Agent Full Name: Susan K Hietpas

Agent Email: sue@beiserrealty.com