

W4376 GOLF COURSE DRIVE, FOND DU LAC, WI, 54937

https://www.adashunjones.com

W4376 GOLF COURSE Drive,
FOND DU LAC, WI,
54937

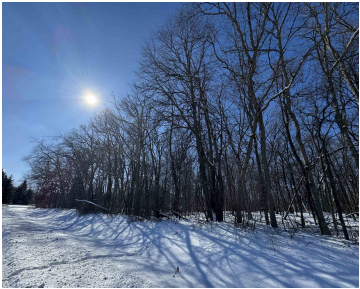
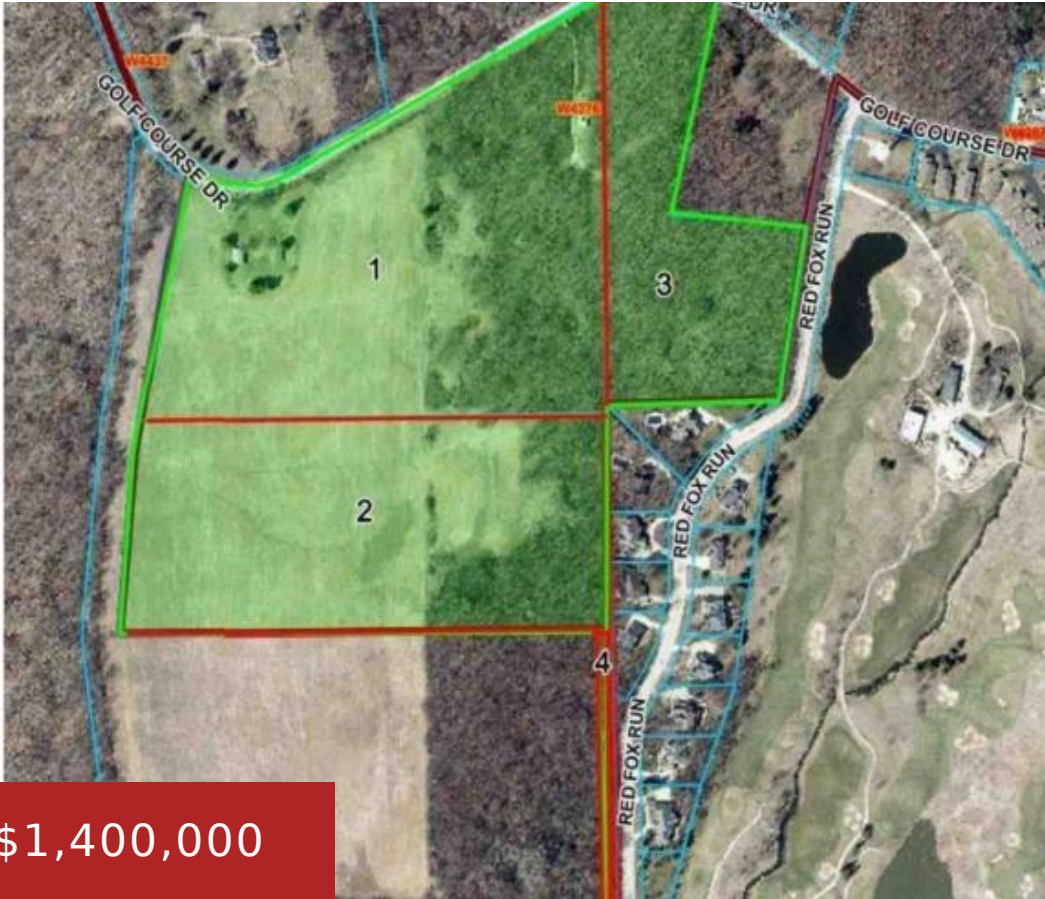

48 + acres of prime development land, (subject to zoning) with 2 sides of frontage, across from Whispering Springs Golf Course. This property offers a unique blend of residential convenience, fused with peaceful and scenic country living. Features gently rolling hills, a combination of open land, mature woods, plus 2 outbuildings. Well on property, condition...

- Land
- Agricultural, Residential, Vacant Land/Acreage
- Active



Frank
Adashun Jones, Inc.

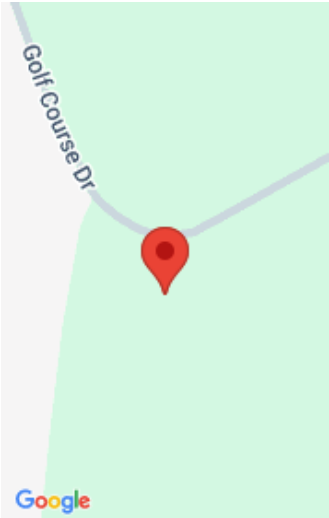

Features

GarageYN: No

FireplaceYN: No

Lot Features: Adjacent to Golf Course, Rural - Not Subdivision, Wooded

Tax Amount: 1257.05

AttachedGarageYN: No

PoolPrivateYN: No

Utilities: Electricity Available, Gas

Amenities

Waterfront available: No

Sewer: Municipal Sewer

Water Source: Municipal/City

Building Details

NewConstructionYN: No

Agent Details

Agent Full Name: Frank Adashun

Agent Email: frankadashun@adashunjones.com