

W5080 BLUE HERON CIRCLE, SHERWOOD, WI, 54169

https://www.adashunjones.com

W5080 BLUE  
HERON Circle,  
SHERWOOD, WI,  
54169

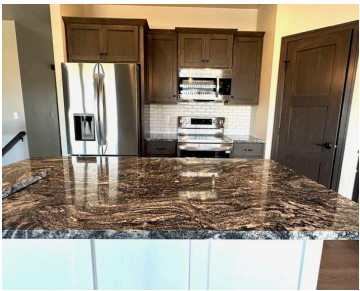
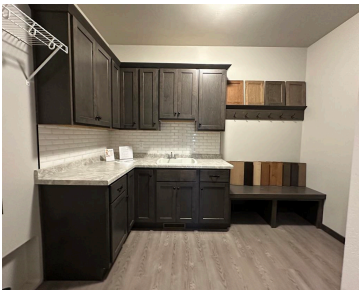

Incredible new ISABELLE model in fantastic location, close to High Cliff State Park & Lake Winnebago! Kaukauna School District. Spectacular home is beyond amazing, a sure-fire home run! Glamorous split bedroom floor plan features large living room, fantastic kitchen with granite island (including stove & refrigerator!) and tile backsplash. Nice master BR with double sinks...



**Mike**  
Acre Realty, Ltd.

- 3 beds
- 2 baths
- Residential
- Residential
- Active
- 1720 sq ft

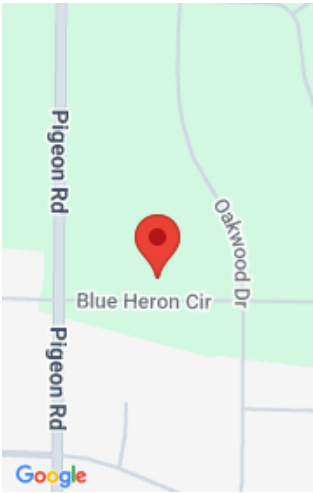

# Features

**GarageYN:** No

**FireplaceYN:** No

**Features:** Gas,One

**Tax Amount:** 500

**AttachedGarageYN:** No

**PoolPrivateYN:** No

**Above Grade Finished Area, sq ft:** 1720

# Amenities

**Waterfront available:** No

**Water Source:** Municipal/City

**Amenities:** Dishwasher,Disposal,Microwave

**Sewer:** Municipal Sewer

# Room Sizes

Room type	Dimensions	Level
Bedroom 1	14x12	Main
Bedroom 2	12x10	Main
Bedroom 3	11x10	Main
Kitchen	21x13	Main
Living Or Great Room	15X13	Main
Other Room	9x6	Main

---

## Building Details

**NewConstructionYN:** Yes  
**Heating:** Central A/C, Forced Air  
**Exterior material:** Brick,Vinyl

**ArchitecturalStyle:** Ranch  
**Basement:** Full,Stubbed for Bath,Sump Pump  
**Parking:** Attached,Tandem

---

## Agent Details

**Agent Full Name:** Michael Karisny  
**Agent Email:** [mike.karisny@acrerealty.com](mailto:mike.karisny@acrerealty.com)

---

## Open House

- **04/27/25**05:30 to 06:30