

W6623 ETHAN DRIVE, APPLETON, WI, 54915

<https://www.adashunjones.com>

W6623 ETHAN
Drive, Appleton, WI,
54915



\$559,900

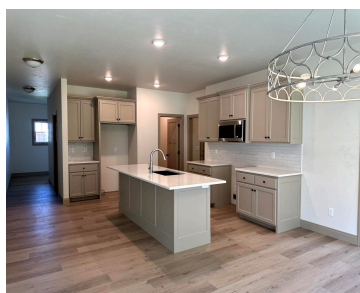

BUILT BY LEXINGTON HOMES, INC.- A FOCUS ON ENERGY CERTIFIED HOME- LOT 24- Offering over 3000 sqft, 4 bdrms, 3 1/2 baths, an office, & many amenities! Kitchen with painted cabinets, huge walk in pantry, and an island with a snack counter. Great room features a vaulted ceiling & gas log FP with stone surround....

- 4 beds
- 4 baths
- Residential
- Residential
- Active
- 3093 sq ft



Michelle
Coldwell Banker Real Estate Group

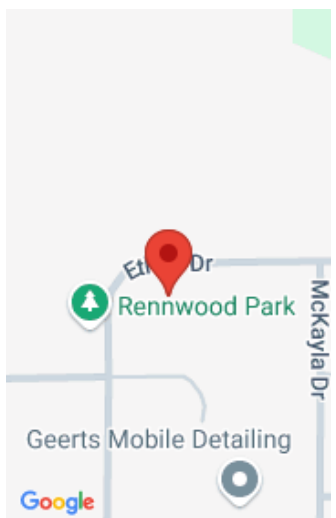

Features

GarageYN: No

AttachedGarageYN: No

FireplaceYN: No

PoolPrivateYN: No

Features: At Least 1 Bathtub, Gas, Kitchen Island, One, Pantry, Vaulted Ceiling, Walk-in Closet(s), Walk-in Shower

Above Grade Finished Area, sq ft: 3093

Tax Amount: 9002

Amenities

Waterfront available: No

Amenities: Dishwasher, Disposal, Microwave

Water Source: Municipal/City

Sewer: Municipal Sewer

Room Sizes

Room type	Dimensions	Level
Bedroom 1	14x16	Main
Bedroom 2	11x15	Upper
Bedroom 3	11x15	Upper
Bedroom 4	11x12	Upper
Kitchen	13x15	Main
Living Or Great Room	16x17	Main
Dining Room	11x15	Main
Other Room	10x21	Upper
Other Room 2	12x14	Main
Other Room 3	5x9	Main

Building Details

NewConstructionYN: No

Basement: Full,Sump Pump

Parking: Attached,Basement Access,Opener Included

Heating: Central A/C, Forced Air

Exterior material: Stone,Vinyl

Agent Details

Agent Full Name: Michelle Stimpson

Agent Email: mstimpson@coldwellhomes.com