

W681 PEARL STREET, ONEIDA, WI, 54155-9645

<https://www.adashunjones.com>

W681 PEARL Street,
ONEIDA, WI,
54155-9645

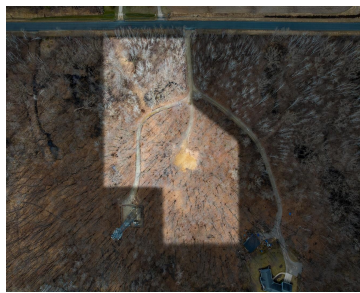

\$209,900

Spacious 4.11 ac wooded lot w/ Seymour Schools offers natural scenery, abundant wildlife, and tall trees! Parcel has an existing homestead site w/ mound system, well, and driveway leading 350' to rear portion of lot. Beautiful location between Green Bay and Seymour minutes from amenities.

- Land
- Residential, Vacant Land/Acreage
- Active



Nic
Dallaire Realty

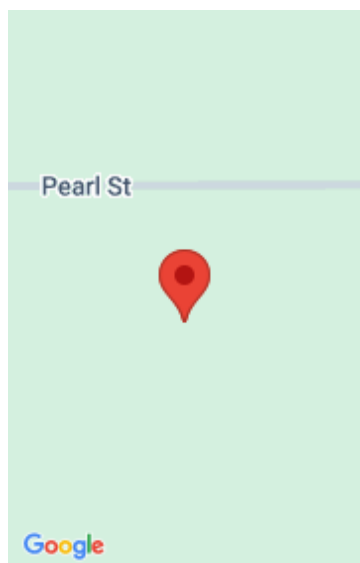

Features

GarageYN: No

FireplaceYN: No

Lot Features: Rural - Not Subdivision, Wooded

Tax Amount: 1413.51

AttachedGarageYN: No

PoolPrivateYN: No

Utilities: All Underground

Amenities

Waterfront available: No

Sewer: Mound Septic

Water Source: Private Well

Building Details

NewConstructionYN: No

Agent Details

Agent Full Name: Nic Carpiaux

Attribution Contact: Office: 920-569-0827

Agent Email: nic@dallairerealty.com