

W685 MEADOW DRIVE, GREEN LAKE, WI, 54941

https://www.adashunjones.com

W685 MEADOW
Drive, GREEN LAKE,
WI, 54941

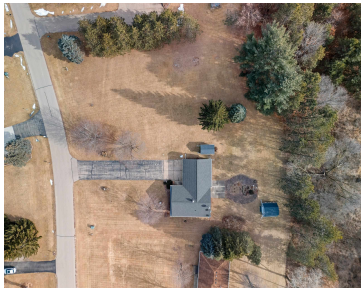

This move-in ready, well-maintained ranch home offers 2 bedrooms, 2 baths, and an open-concept living room and kitchen. The updated kitchen features a modern island, perfect for cooking and entertaining. Recent updates include a newer roof, siding, furnace, AC, and electrical, giving you peace of mind. Set on a double lot with 1 acre of...

- 2 beds
- 2 baths
- Residential
- Residential
- Active
- 1316 sq ft

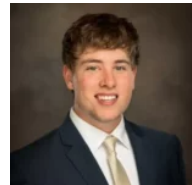

Garrett
Adashun Jones, Inc.



Features

GarageYN: No

FireplaceYN: No

ExteriorFeatures: Storage Shed

Above Grade Finished Area, sq ft: 1316

Inclusions: Refrigerator, dishwasher, microwave, oven/range, window treatments

AttachedGarageYN: No

PoolPrivateYN: No

Features: Kitchen Island,None

Tax Amount: 2325.72

Exclusions: Sellers personal property

Amenities

Waterfront available: No

Amenities: Dishwasher,Dryer,Microwave,Range/Oven,Refrigerator,Washer

Water Source: Private Well

Sewer: Conventional Septic

Room Sizes

Room type	Dimensions	Level
Bedroom 1	19x9	Main
Bedroom 2	11x12	Main
Kitchen	17x13	Main
Living Or Great Room	21x17	Main
Dining Room	16x8	Main

Building Details

NewConstructionYN: No	ArchitecturalStyle: Ranch
Heating: Forced Air	Basement: Crawl Space
Exterior material: Storage Shed,Vinyl	Parking: Attached,Opener Included

Agent Details

Agent Full Name: Jennings	Agent Email: gjennings@adashunjones.com
Attribution Contact: PREF: 920-896-1202	